WEATHER FORECASTS

Victoria and Vicinity—Moderate to fresh north to northeast winds; partly cloudy, and slightly colder.
Vancouver and Vicinity—Moderate to fresh northeast winds; mostly fair; not much change in temperature.

The Daily Colonist.

(ESTABLISHED 1858)

COLONIST TELEPHONES

Advertising	Empire 4114
Business Office	Empire 4114
Circulation	Garden 1812
Job Printing	Garden 5241
Editorial Rooms	Empire 4111
Social Editor	Empire 3311

NO. 271—EIGHTY-SECOND YEAR | VICTORIA, BRITISH COLUMBIA, SATURDAY, OCTOBER 26, 1940 | SIXTEEN PAGES

PETAIN SHOWING NO HASTE TO CONCLUDE TERMS WITH ENEMY

Officials at Vichy Now Minimizing Importance of Results Expected From Negotiations—Consider Possibility of Being Preludes to An Axis Peace Drive—Colonies Opposing

VICHY, France, Oct. 25 (AP).—Premier Petain returned tonight from his rendezvous with Hitler, and informed sources here considered the possibility that the present negotiations between Germany, Italy and France may be preludes to an Axis peace drive.

Overtures for a cessation of hostilities might be launched through President Roosevelt, these sources said, after all the strings are tied together from the current or impending conversations between Petain, Hitler, Franco of Spain, Vice-Premier Laval of France and Ciano of Italy.

(In Berlin, a spokesman said that "the best answer to such reports is that the attacks on England are continuing.")

IN NO HURRY

Old Marshal Petain appeared to be in no hurry to put the Vichy Government on the dotted line in agreement with the Axis. Laval went on to Paris without him after the Hitler talk of yesterday. Laval is not expected back until tomorrow. Then he and Petain probably will make a joint report to the Cabinet.

Officials who have been issuing statements to the effect that the future of France is bound up in the negotiations tried tonight to cool off public opinion. Now, they said, it appears that the results will be less important than previously expected, and will settle only "immediate problems" between France and Germany.

TALK WITH ITALY

BERNE, Switzerland, Oct. 25 (AP).—Diplomatic sources reported tonight that the Vichy Government, which just concluded negotiations with the Nazis, has begun negotiations with Italy.

These sources said the talks are being carried out by Vice-Premier Laval in Paris with Italian representatives.

Whether Mussolini would meet

Continued on Page 2, Column 3

LEARN EFFORTS OF COUNTRYMEN

Navy Minister of Dominion Addresses Canadian Club In New York

NEW YORK, Oct. 25 (CP).—Former Canadians—many of them veterans of the last war—heard with a straightening of the shoulders today a detailed factual account of what the Dominion is doing in the struggle against Hitlerism.

Hon. Angus Macdonald, Navy Minister in the Ottawa Government, reported at the Canadian Club of New York to those Canadians who for business or professional reasons now make their living in the New York district.

HAD NOT REALIZED

Afterwards in the lobbies there were heard expressions to indicate many had not realized just how great a part their native country is playing.

Mr. Macdonald said the Empire's airmen will take full vengeance for the terroristic attack on the people of Britain, whose heroic conduct he said had never been surpassed.

"God help Hitler when those New Zealanders, and Australians, and Britons, and Canadians take to the air to avenge the bombing of London and other British towns," he said when he outlined the ramifications of the Empire Air Training Plan, which next year will turn out 2,000 trained men every month.

He expressed conviction that when "Germany is whipped—as she will be whipped in a manner she will remember for centuries to come—and that braggart Mussolini is duly deflated," Britain will emerge from the conflict strengthened and ready to give the world new lessons of democratic government and political reform.

Two Women Given Death Sentence

PHILADELPHIA, Oct. 25 (AP).—Two women were sentenced to death, a man was given a life term and two other women sent to prison for long terms today for their parts in Philadelphia's notorious murder-for-insurance ring. To it police attributed fifty to 100 deaths.

PAGE DIRECTORY

Comics	Page 13
Culbertson on Bridge	Page 4
Editorials	Page 4
Finance	Page 5
"I'll Wait for You"	Page 8
Radio Programmes	Page 13
Shipping and Travel	Page 3
Social Notes	Page 8
Sport	Page 10
Theatres	Page 11
Women's Clubs	Page 7

Hurricane Pilot Makes Amazing Glide to Safety

LONDON, Oct. 25 (CP).—Trapped in his cockpit, wounded in the shoulder and right eye, with the engine "dead," the wings torn to pieces and the fuselage riddled with bullet holes, a young pilot of a Hurricane fighter glided nearly twenty miles to a safe pancake landing on a small field near Folkestone. Techical experts who examined the plane wondered how it staygd in the air at all.

ARRESTED IN SWITZERLAND

Government Moves Against Nazi Organization—Resident Officials Seized

BERNE, Switzerland, Oct 26 (AP).—The Swiss Government announced today the arrest of numerous officials and employees of a widespread Swiss Totalitarian organization called "The Swiss Union of Friends of Authoritative Democracy."

Raids were conducted simultaneously in a number of Swiss cities by Federal Police.

The number of arrests was not disclosed, but the announcement said "all officials of the organization resident in Switzerland" were seized.

It said the organization distributed tracts by mail and by dropping them in the letter-boxes, and that one of these was "an open invitation to revolution."

NAZI LEADERS

Investigation of these tracts led police to the newly-formed union, which they said was headed by the Swiss Nazi leaders, former Major Ernst Leonhardt and Franz Burri.

Orders for the arrest of both have been outstanding for some time because of similar Totalitarian activity, but both now are living in Germany while carrying on their leadership of the Swiss Totalitarians.

The Swiss communique said manuscripts for the tracts were "smuggled into Basel from a foreign country by a secret agent" and then distributed widely by members, employees and friends of the organization.

REPORTS HERRIOT ARRESTED

NEW YORK, Oct. 25 (AP).—A Berlin broadcast heard here tonight by the Columbia Broadcasting System quoted Vichy dispatches to the effect that Eduard Herriot, former French Premier and "perpetual" mayor of Lyon, had been taken into custody.

Young Flyers From Sister Dominions

Arriving at a Western Canadian Port Yesterday Were Groups of Australian and New Zealand Aircraftmen. All Hope to Acquire Their Wings When Their Training Period Is Completed at an Eastern Canadian Camp.

Aircraftmen From New Zealand and Australia Arrive

Land at Western Canadian Port, En Route to Eastern Canada, to Complete Training Under Empire Scheme—Contingent Includes Men From the Southern Dominions

SWELLING the ever-growing numbers of potential pilots already in the advanced stages of instruction for the aerial navies of Britain, two large groups of leading aircraftmen, representing Australia and New Zealand, arrived at a Western Canadian port yesterday morning en route to Eastern camps, where they will join flying comrades at present assembled for the completion of the final training period prescribed by the British Commonwealth plan, and where the would-be flyer has to qualify for a fighting pilot's wings before they can be pinned on his tunic.

As the big Pacific liner was warped into the ocean docks, the lads from "down under" lined the rails and let it be known in lusty enough language that they were glad to be finishing their long water journey. "Hello, Canada," and "Canada, here we come," they kept shouting, and as the ship was made fast they began lining up on the promenade decks for inspection prior to being dismissed for a short term of leave ashore.

ALL IN GOOD TRIM

On the long ocean passage the young flyers were kept in first-class physical condition with daily parades and exercises, and as they trooped down the gangplank, eager to see the city, all appeared to be in splendid shape. These men from Australia and New Zealand represented all walks of life and their smart appearance drew many complimentary remarks from citizens as they walked through the streets in little groups acquiring land legs.

The New Zealand contingent in-

Continued on Page 4, Column 5

Allege Poles Had Plot to Blast Wells

BUCHAREST, Oct. 25 (AP).—The German Legation alleged in a bulletin today that the former Polish Foreign Minister Joseph Beck, the entire staff of the Polish Embassy and many of 7,000 Polish refugees were in the employ of the British Secret Service and had been planning to blow up Rumanian oil wells.

Details of the arrest of Beck and other Polish leaders were given by the bulletin.

ITALIANS BOAST NEW AIR BASE

Fascists Paint Elaborate Word-Picture of Their Doings in France

ROME, Oct. 25 (AP).—Mussolini has set up a "tremendous" air base of his own on the French side of the English Channel, Italians boasted tonight, and his flyers are splashing the streets of London with bombs marked "made in Italy."

This disclosure (coincident with a German High Command claim that Italians, for the first time, "accurately" raided "the east of the British Isle" from their own base yesterday), was followed by indications of intense activity on the Italian front in Egypt.

Rome sources hinted that the Fascist forces, bogged down seventy miles or more within Egypt's desert border, might renew their attempt to push forward this week-end.

Fascist informants gave out an elaborate word-picture of Italy's Channel air base and the press proudly recounted the first exploits of the Italian raiders, naming the planes "Storks," "Falcons," "Herons" and "Arrows."

These sources boasted Mussolini himself took the initiative in the matter and offered his air force to intensify the long German air siege of Britain.

WOULD REGULATE DANUBE SHIPPING

Moscow Reports Conference Set for Monday to Create New Commission

MOSCOW, Oct. 25 (AP).—A Soviet communique tonight said the Danube River Conference in Bucharest next Monday would draw up regulations for shipping on the river from its mouth to Braila, port below the new Russian frontier.

The announcement, issued through Tass, the Soviet news agency, said the Bucharest meeting is the outgrowth of an agreement reached heretofore by the Danube River Commission for control of river traffic all the way to Bratislava, capital of Slovakia.

The communique explained that as a result of recent German-Soviet negotiations, and with the consent of Italy, it was considered necessary to liquidate both the International Danube Commission and the European Danube Commission, creating instead an amalgamated commission including representatives of the U.S.S.R., Germany, Italy, Rumania, Bulgaria, Hungary, Slovakia and Yugoslavia.

Lewis Threatens to Quit as C.I.O. Head If Roosevelt Wins

Will Accept Willkie Defeat as a Vote of Lack of Confidence of Workers in His Leadership in Movement

WASHINGTON, Oct. 25 (AP).—John L. Lewis tonight announced his support for Wendell L. Willkie for President of the United States and said that if Willkie should be defeated he would retire as president of the Congress of Industrial Organizations.

"It is obvious," the labor leader said in a broadcast address from his headquarters at the United Mine Workers Building, "that President Roosevelt will not be re-elected for the third term, unless he has the overwhelming support of the men and women of labor. If he is, therefore, re-elected, it will mean that the members of the Congress of Industrial Organizations have rejected my advice and recommendation.

ACCEPTING RESULT

"I will accept the result as being the equivalent of a vote of no confidence, and will retire as president of the Congress of Industrial Organizations at its convention in November.

"This action will save our great

Continued on Page 11, Column 6

TO GET CALL FOR SERVICE

Belgian Males in Canada of Specified Ages to Be Conscripted

OTTAWA, Oct. 25 (CP).—All male Belgian citizens between the ages of nineteen and twenty-five years, now living in Canada, will be conscripted for military service at Britain's side, Baron Silvercruys, Belgian Minister to Canada, announced tonight.

The Minister said other Belgians up to the age of thirty-five years will be asked to register for future enrollment in the Belgian Legion, which has been formed in the United Kingdom.

He told a press conference that conscription will be extended also to Belgians in other parts of the British Empire, and that certain Belgian citizens in the United States will be invited to come to Canada and join the Belgian army.

ALL FOR BRITAIN

Baron Silvercruys said that the establishment of a Belgian Government in the United Kingdom, the entire manpower and natural resources of the Belgian colonies are lined up behind Britain's war effort.

Belgians called up in Canada will be sent to the United Kingdom for training, and there will be no training in Canada, the Minister explained.

Four Ministers of the Belgian Government now are in the United Kingdom—Premier H. Pierlot, Foreign Affairs Minister P. H. Spaak, Finance Minister C. Gutt and Colonial Minister A. de Vleeschauwer.

EXECUTIVE POWER

Now that King Leopold is a prisoner and is treated as such, the Government now in London is the only Belgian Government with en-

Continued on Page 4, Column 5

JAPAN WILLING TO TALK PEACE

Tokio Paper Says Overtures From Chungking Would Be Considered

TOKIO, Oct. 26 (AP).—The influential independent newspaper Chugai said today Japan is willing to enter peace negotiations with General Chiang Kai-Shek's Central Chinese Government, but that "the future appears unpredictable."

The newspaper asserted Japan would consider any overtures coming from Chungking and that any negotiations would have to be direct and not through neutral powers.

Informed quarters interpreted the newspaper's statement as evidence supporting reports circulated since Thursday that peace feelers, directed toward settlement of the three-year-old China "incident," had been put out here.

Citizens Capture Escaped German

TORONTO, Oct. 25 (CP).—An eighteen-hour manhunt for Carl Rabe, German U-boat warrant officer who escaped from Christie Street Military Hospital here early today, ended late tonight when he was captured by two citizens at suburban Long Branch after he had put ashore in a rowboat.

An ambitious plan to cross Lake Ontario in the rowboat, which he found on a beach west of the city, was told by the German, who appeared to be in good spirits when taken to the Long Branch police station.

BERLIN SPLASHED WITH BOMBS: ITALIANS IN ATTACK ON LONDON

Number of Deaths in Reich Capital Reported by German Broadcast as "Extremely High"—British Airmen See Huge Fires—Duce's Pilots Join Nazis in the Battle of Britain

From Europe Day by Day—

THE TIMES, London

News and Comment on International Events selected from The Times daily and published in The Daily Colonist by special arrangement with The Vancouver Daily Province.

(Copyright, 1940, by the Southam Co.)

LONDON, Oct. 25 (By Cable).—Hitler probably discussed with Franco, says The Times, Spain's collaboration in a Nazi attempt to blockade Britain and in a plan for wresting control of the Mediterranean from the British fleet. The meeting with Marshal Petain presumably dealt with France's future position in Europe and co-operation with the Nazis in all measures short of war. Laval and other ministers advocate submission to the conquerors, but Marshal Petain appears to hover between his first optimistic desire for "an honorable peace as between soldiers," and his later avowed recognition of France's present helplessness.

In Rome, it is asserted, Hitler's meeting with Franco had Mussolini present "in spirit," and that it was concerned with dictatorship's future control of Europe.

Had the German assault on Britain succeeded, says The Times diplomatic correspondent, Hitler would not have bothered to cross France to meet Franco, but would have sent for him to come to Berlin.

* * *

Two main lines of strategy have been declared by the Germans. The first is to try to shut Britain away from all European ports as a means of intensifying the hitherto fruitless "blockade" of the United Kingdom. The second is to get control of the Mediterranean. Occupation of Rumania is said in Berlin to be the first step towards the Nazi advance into the Middle East and seizure of Gibraltar is necessary for full occupation of this plan. However, says The Times, Foreign Minister Suner, in Berlin, apparently made no concessions, and General Franco realizes that in ruined and exhausted Spain supplies from overseas are vital. In the event of Spain entering the war these could be cut off.

Turkey now has less fear of war in the Balkans, and is prepared for the fullest resistance to intimidation or aggression by the Axis powers. The present situation in Southeastern Europe, it is thought, will not change much until Spring. Yugoslavia is in particularly good heart as a result of Britain's air victories, and there is a firm belief she will not make any concessions affecting her sovereignty without putting up a good fight.

Italian radio attacks both on Yugoslavia and Greece continue, but Greece stands firm, confident she can rely on the British Navy. The Greeks believe the Turks will help them if the Germans try to invade them through Bulgaria. Any idea of the German army marching across Turkey into Syria is regarded in Ankara as impracticable, and it is thought the Nazis may turn against Russia to obtain foodstuffs and raw materials, cut off by the British blockade. Reports of manufacture in Czecho-Slovakia of skis for Nazi aircraft suggest pending operations in snow, presumably Russian snow.

* * *

War Secretary Eden's tour of the Middle East embraces all military commands in Palestine, Egypt and Transjordania. His visit has helped to give the Arabic countries some idea of the big scale on which Britain intends to conduct the war in this part of the world.

Empire Flyers Deal Death And Damage Over Wide Area

LONDON, Oct. 25 (AP).—British bombs exploded early today from Berlin to Rotterdam—from Hamburg to the West French coast and on war supply depots in far Interior Germany—in one of the longest and most violent attacks yet delivered by the Royal Air Force.

The attack on Berlin—the twenty-third of the year—was declared by the Air Ministry to have gone on intermittently for nearly three hours, the raiding pilots cutting down through great cloud banks, 4,000 to 12,000 feet deep.

Two railway stations—the Putlitz-Strasse and Lehrter stations—were hit hard for the second night in a row, the Ministry said, and a "huge fire" set off down below guided squadron after squadron of planes which swept over the city.

NUMBER KILLED "EXTREMELY HIGH"

(In Berlin the German High Command announced an unstated number of dead and injured in Berlin and Hamburg; said there was fire and property damage in the harbor and elsewhere in Hamburg; spoke of damage to houses and a lumber yard in Berlin. The German wireless broadcast that the number killed in Berlin was "extremely high."

(It was announced in Berlin that 62,000 of the city's school children under fourteen years of age had been removed from the capital because of recurrent British bombing; that 42,000 had been taken from Hamburg and that an additional 30,000 would be removed from Berlin.)

ONE OF MANY RAIDS

The result on the Reich's capital, while the most spectacular of this early-morning bombing campaign, was only one of many.

The Port of Hamburg, home of vital warship construction facilities, was heavily attacked as it had been many nights in the past, and hits specifically were scored on docks, shipping, oil stores and a power plant.

A rear gunner of the last of the group of British bombers which raided Hamburg reported on his return that even upon the arrival of his plane over that city "a colossal fire was blazing."

"It was," he said, "the father and mother of all fires I have ever seen . . . an area about 1,000 yards was enveloped in flames and the glow lit up the whole sky. We dropped our bombs nearby, but the fires they started were completely eclipsed by that terrific blaze."

BOMBERS RANGE WIDE

At the same time, other British pilots took their bomb loads to now-familiar destinations—Hanover and Gelsenkirchen; the ports of Cuxhaven, Bremerhaven, Wilhelmshaven, Rotterdam, Le Havre and Lorient;

Continued on Page 2, Column 2

BIG GUNS IN LONG BATTLE

British and German Artillery Fight Fiercely Across English Channel

DOVER, Oct. 26 (CP).—British and German long-range artillery fought a prolonged battle across the English Channel last night and early today, and British bombers violently assaulted the Nazi-held French coast.

It was one of the heaviest and longest engagements of the war—lighting up the skies on both sides of the Dover Strait in a continuous rumble of heavy explosions that was like a thunderstorm.

CONVOYS BOMBARDED

The action began yesterday afternoon in a British bombardment of a small German convoy in the Channel. Hours later, German guns answered with a like bombardment on a British convoy, the Royal Air Force attacked and it became, then, a thunderous general engagement, involving two heavy batteries on the German side.

Continued on Page 4, Column 5

Soldier Is Not Guilty

CALGARY, Oct. 25 (CP).—Three forgery and three uttering charges against Gunner Sidney Robert Edwards, brought from active service in England and France to face trial, were dismissed in city police court today.

He had stated he married a fifteen-year-old girl, believing her to be nineteen. She refused to cash three cheques assigned to her, but gave him permission to sign them for her and cash them, which he did.

AIR ATTACK ON AFRICAN FRONT

British Bombers Destroy Planes on Ground—Camp Stores Raided

LONDON, Oct. 25 (CP).—The Royal Air Force issued the following bulletin Friday night on operations in Africa:

"Royal Air Force bombers continued their attacks on Gura and Asmara yesterday. At Asmara enemy aircraft dispersed on the ground were bombed and two probably were destroyed. At Gura a fire was started alongside one building and two other fires were followed by explosions.

"A low-level attack was made on enemy camp stores at Azozo, in Gondar Provinces, Abyssinia. A fire was started and was followed by a series of explosions.

AIRCRAFT BOMBED

"At Alomata, north of Desale, a low-diving bombing attack was made on a number of enemy aircraft camouflaged on the ground. An enemy fighter intercepted our bombers, but the leader of the formation immediately engaged it and forced it aground, subsequently machine-gunning it.

"Troop concentrations near Kassala were attacked successfully. In Libya a series of raids were carried out on Bengazi. Wharves and shipping in the harbor were bombed and hangars at Berka airdrome were attacked and several fires started. The full extent of the damage to the harbor could not be definitely assessed.

"From all operations our aircraft returned safely."

WILL SPEAK TONIGHT

OTTAWA, Oct. 25 (CP).—Justice Minister Lapointe will broadcast a special message to all French people of the world over a national network of the Canadian Broadcasting Corporation at 11:30 p.m., P.S.T., tomorrow, the C.B.C. announced tonight. Mr. Lapointe will speak four minutes in French and four minutes in English. His talks will be carried on all services of the British Broadcasting Corporation.

LATE NEWS BULLETINS

LONDON SUBJECTED TO VICIOUS AIR ATTACK

LONDON, Oct. 26 (CP).—Savage Axis air attack on London took a steadily mounting toll of civilian death and ruin last night and early today, after the heaviest daylight pounding since mid-September. After midnight the raiders slackened their assault on the capital and fanned out over the Midlands and other industrial centres, which were hard hit.

PUTS CENSORSHIP ON MOVEMENT OF PLANES

NEW YORK, Oct. 26 (CP).—The New York Herald Tribune says today the United States Government has imposed an "official censorship" on all its agencies forbidding disclosure of figures describing the export of American-made fighting planes to Great Britain and other friendly nations.

JAPANESE CLAIM BURMA ROAD CUT

TOKIO, Oct. 26 (AP).—The newspaper Asahi claimed today in a dispatch from "Somewhere in Indo-China," that Japanese naval bombers had completely cut the Burma Road in China by destroying two bridges over mountain passes. The paper claimed it was estimated reconstruction would require several months.

REFUGEES FROM MALTA ARRIVE IN JAMAICA

KINGSTON, Jamaica, Oct. 25 (CP).—A shipload of more than 1,000 refugees from Malta and Gibraltar arrived here today. They were taken to specially constructed quarters several miles from this Jamaican capital.

GREEKS BUILDING MILITARY BASES

ATHENS, Greece, Oct. 25 (AP).—The Greek Government was reported tonight to be planning to build military bases on the Mediterranean Islands of Crete, Naxos and Andros. Hangars, repair shops and fields are to be established on each, it was understood.

APPOINTED HEAD OF ROYAL COMMISSION

TORONTO, Oct. 25 (CP).—Premier Hepburn announced tonight that Mr. Justice C. F. McTague, of the Ontario Supreme Court, will head the Royal Commission to investigate the affairs of the Abitibi Power & Paper Company. The others will be Sir James Dunn and A. E. Dyment.

Victoria College Students Receive Awards for Year

Scholarships and Prizes Are Presented at Annual Function In High School Auditorium—Captain Elmore Philpott Is Speaker

VICTORIA College students crowded the Victoria High School auditorium yesterday afternoon for the annual presentation of scholarships and prizes for the 1939-40 session. Professor Percy H. Elliott, principal of the college, acted as chairman and several guests were present on the stage. The address of the afternoon was delivered by Captain Elmore Philpott.

Although presented already, the following scholarships were read out: Royal Institution University Entrance, scholarship of $175, won by George A. Baxter; a similar scholarship for the second-place student in university entrance examinations, won by George H. Le Bus. Both these students formerly attended Victoria High School and are now enrolled at Victoria College.

Victoria Women's Canadian Club Scholarships, two prizes of $100 each, one to the girl and the other to the boy obtaining the highest standing in university entrance were won by Elizabeth J. Carr and John G. Depew. Mrs. T. A. Johnston made the presentation to Miss Carr. The above awards were for students in Victoria district.

MEMORIAL SCHOLARSHIP

Thomas C. Treherne won the Cecilia Green Memorial Scholarship of $100, donated by Senator and Mrs. R. F. Green for general proficiency at Victoria High School. Constance M. Reid qualified for the I.O.D.E. Bursary of $100 awarded by the Municipal Chapter, I.O.D.E.

College prizes were awarded as follows: Royal Institution and Frank Eaton Memorial Scholarship of $50 to the student taking the highest place in second-year English was won by H. Keith Ralston; the presentation was made by Trustee Mrs. A. S. Christie; Agnes Deans Cameron Scholarship of $50, donated by Mrs. F. V. Longstaff, was awarded to William F. Blissett for the highest standing in English of the first year; the presentation was made by Miss J. A. Cann; L'Alliance Francaise prize of $50, awarded fo the student who made the most progress in the French of the second year went to Robert M. Lane; Madame Sanderson-Mongin made the presentation.

David Spencer, Limited, Scholarship of $100 was awarded to George A. Low, for the highest standing in mathematics of the first year; Robert Wallace presented the prize; Walter E. Knotts won the Kiwanis Scholarship of $100, awarded to a male student completing first year and entering second year at the college; Darrel Spence made the presentation on behalf of the club of which he is president; Quita Nichol Bursary of $50, donated by Mrs. W. C. Nichol for excellence in second-year French, was taken by Sheila F. Cawley.

WON BY REVERSION

A similar donation by Mrs. Nichol, this time for $100, was won by W. Charles Cooper; yet another, of $50, was won by Malcolm F. Wilding, by reversion to C. Norman Willis. Madame Sanderson - Mongin made these three presentations. University Women's Club Scholarship of $100, awarded to the woman student taking the highest standing in the first year, was won by Joyce E. Dalziel; Mrs. Hazel Hodson, president, made the presentation.

The Kathleen Agnew Scholarship of $100, awarded for the purpose of stimulating the study of the history of Canada, was won by Mr. Cooper, but went by reversion to Helen B. Manning; Miss Agnew made the presentation.

BOOK PRIZES

George A. Low won a book prize for excellency in Biology 1, presented by J. A. Cunningham; R. Joyce Cull won the book prise for excellence in Zoology 1, also presented by Mr. Cunningham; slide rule prizes for excellence in science, donated by Edward J. Savannah, were won by David J. Rose and Arthur S. Rashleigh; Mr. Savannah made the presentations; G. G. Pettit presented the book prizes for excellence in Psychology 1, which were won by H. K. Ralston and R. M. Lane.

A special scholarship of $25 for excellence in Latin 1 was won by Agnes C. Hope and presented by G. P. Black; Sheila F. Cawley won the book prize for excellence in Latin 2. Mr. Black also presented the book prizes for excellence in beginners' Latin to Hilda W. Hughes, and excellence in Greek "A" to James A. McAllister.

Captain Philpott, in his address, urged the students not to be afraid to throw themselves into the struggle against Hitler and Nazism—the greatest threat that ever faced man in the history of the world. There was not room in the world for the ideas of Hitler and those of the British people, he said.

B. B.

stands for Black Boucle, in which we are showing a t u n n i n g coats trimmed black Persian l a m b. They're the smartest things in town, with prices starting as low as $39.75.

SCURRAHS

CULTURED PEARL NECKLETS

Single Strand ..... $ 7.50 to $75.00
Two-Strand ..... $19.75 to $45.00
Three-Strand ..... $25.00 to $50.00

Pearl Earrings and Bracelets to Match
See the Window Display
USE OUR BUDGET PLAN

F. W. Francis
Jeweler 1210 Douglas St.

HEAR TODAY With a Western Electric Audiphone

Victoria Hearing-Aid Co.
Batteries and Repairs for All Makes
219 Pemberton Bldg. B. S. H. TYE

EMERY CLOTH

JUST THE THING TO KEEP THAT STOVE TOP SHINY, per sheet 5c

COAST HARDWARE
1418 Douglas St. Phone E 2213

GET A $100 LOAN
Repay $7.78 a month
$20 to $300 Loans—No Endorsers

Loans made on furniture or auto. No credit inquiries of friends or relatives. Money usually the same day.

GUARANTEED PAYMENT TABLE

Cash Loan You Get	Amount You Pay Back Each Month Including All Charges			
	4 mos. loan	8 mos. loan	12 mos. loan	15 mos. loan
$ 50	$ 7.88	$ 4.10	$ 2.84	
50	13.13	6.83	4.73	
90	21.01	10.93	7.56	
100	26.26	13.65	9.46	$7.78
125	32.83	17.06	11.82	9.73
150	39.39	20.48	14.18	11.67
200	52.52	27.30	18.91	15.57
300	78.79	40.95	28.37	23.35

Installments based on prompt repayment and include charges of 2% per month as authorized by the Small Loans Act, 1939. *We guarantee* there is nothing else to pay. Phone or call to apply.

HOUSEHOLD FINANCE CORPORATION OF CANADA
Second Floor, Central Building
630 View St., at Broad
Garden 4139—VICTORIA, B.C.
W. D. Brewster, Manager

Church Treasurer Dies in East

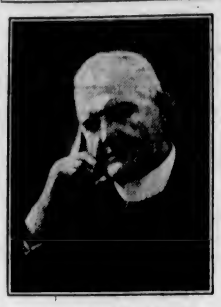

REV. DR. ROBERT LAIRD

TORONTO, Oct. 25 (CP).—Rev. Dr. Robert Laird, treasurer of the United Church of Canada since its establishment in 1926, died here tonight. He was sixty-nine years old.

BERLIN SUFFERS VIOLENT ATTACK

Continued from Page 1

the railway and supply centres of Emmerich, Munster, Hamm, Bottrop and Duisburg; back again to the Channel ports of Flushing, Ostend and Dunkerque.

(From German-held Amsterdam today it was reported that "a number of places" in Holland were attacked during the day, including Flushing, the former Netherlands naval base of Den Helder and a sugar factory near Rotterdam, part of which was burned out.)

The targets were the old ones of many an attack—oil tanks, shipping facilities, airdromes, railway communications, stores of freight.

Only one British plane was lost in all these operations.

As though to give added point to this claim, the Air Ministry's official description of the Hamburg raid said that tons of explosive bombs and nearly 1,000 fire bombs were loosed upon a dockside oil refinery with an annual capacity output of 400,000 metric tons.

BIG FIRES STARTED

Big fires were started and, as the attackers at last flew away, "red and yellow flames and clouds of acrid smoke marked the site of the damaged oil refinery."

The attack on oil storage plants at Gelsenkirchen was followed, the ministry said, by an explosion that lit up the sky for many miles around.

Continuing its amplified account, the ministry said that the great Blohm and Voss shipyards at Hamburg—among the most important in all Germany—were r e p e a t e d l y bombed over a period of two and one-half hours; that the yards were straddled by whole sticks of heavy bombs, and that many fires were left in the docks.

One of many raids on Nazi airdromes in Germany, Holland and Belgium—this one at Iepholz, Germany—set a fire visible fifty miles away.

ATTACKS ON LONDON

LONDON, Oct. 25 (CP).—The Axis air force attacked London anew tonight after a day of big formation raids which left a trail of destruction across the city.

Met by the thunderous roar of the massed artillery of London's defences, some of the night raiders dropped flares and flame bombs, while others dived on their targets in one district despite an almost continuous blaze of fire.

Stretcher parties sped through the streets of one populous shopping district as the raid entered its third hour.

Other raiders were reported thrusting at Wales, Southwest England and Liverpool.

The attackers had to fly through murky weather over the Strait of Dover to reach their targets, and then heavy rain clouds cloaked the sky.

ITALIANS JOIN NAZIS

Backed by a muster of Italian planes on the German-held coast and coinciding with an apparent approaching end to Hitler's diplomatic journeying, the Nazis sent more planes at London Friday than in any day recently.

Mostly fighters, they came in formations of twenty to 100, flying nearly six miles high.

They dumped loads of high explosives into London's streets during two morning rush-hour raids and then returned for long attacks in the afternoon.

The morning attacks blew to pieces two street cars, damaged three others, and wrecked a bus when a string of bombs fell in a crowded thoroughfare. More than a score of persons were killed and injured, and the street was left a tangle of wreckage.

Other bombs smashed shops and flats, and left streets strewn with injured. Civilians joined the regular Air Raids Precaution workers in first aid work. Women tore off their dresses to bandage the wounded.

TWELVE SHOT DOWN

The Air Ministry said twelve of the raiders were brought down, against eight British machines and three pilots lost.

An Air Ministry report said "more Messerschmitt fighters came over Kent and the Thames Estuary today than for many days past."

Many more than the twelve Messerschmitts reported downed were damaged, the report said.

While the Friday night raid on London developed, axis planes struck also in Scotland.

A train running between two Scottish towns was reported by British sources to have been machine-gunned by two raiders. So far as could be learned no passengers were hit.

In one London district, three houses and a dairy were demolished. Incendiary bombs hit a dance hall in one town in the home counties, but the dancers put out the fire and went on with the party.

Other fire bombs set a hotel ablaze.

IN NO HASTE TO CONCLUDE TERMS

Continued from Page 1

Premier Petain later was not known. He met Hitler earlier this week after Laval paved the way for their talks.

Laval, it was reported, will return to Vichy perhaps on Saturday to report to the Petain Cabinet.

The agreement which is expected to result from negotiations with the Germans and Italians, French sources said, will on paper at least be clearly to France's advantage and probably will mean moving northward to the Seine, the line between occupied and unoccupied France, the return of the French Government to Paris, and the release of many French war prisoners.

HIGHLY UNLIKELY

It is highly unlikely, these informants added, that the price France must pay will appear as part of the written agreement.

That price still is reputed to be the use by the Axis, if and when it sees the need, of French Mediterranean and African naval and air bases.

Informed sources here said Hitler's conversations with Franco of Spain possibly would lead to threeway control of French West Africa—by Germany, Italy and France. That would imply, it was said, the use of French bases and the extension of the offensive against Britain's African colonies as well as those areas which have gone over to General Charles de Gaulle's "Free French" banner.

RISING OPPOSITION

Reports of rising opposition in the French colonies to the Petain regime were said to have been causing considerable concern in both Berlin and Madrid. Diplomats here, therefore, suggested that Hitler's two-hour talk with Franco on Wednesday was to advise the Spanish leader of impending developments.

The opinion was expressed that a decision might have been reached to hand over to Spain now—instead of after the war—African territories which she considers her vital space. That would be, roughly, French Morocco east to Oran and south to the northern border of Rio de Oro.

Real Relief for Miseries of

HEAD COLDS

Put 3-purpose Va-tro-nol up each nostril . . . (1) It shrinks swollen membranes; (2) Soothes irritation; (3) Helps flush out nasal passages, clearing clogging mucus.

VICKS VA-TRO-NOL

GUN ACCIDENT ENDS FATALLY

Thomas Byron, Seventy, Dies in Duncan Hospital After Hunting Mishap

Struck in the back, head and one shoulder by pellets from a shotgun accidentally discharged in the hands of a hunter who was clearing the breach of his weapon, Thomas Byron died in hospital at Duncan last evening, some hours after the mishap, according to advices to the Island Division of the Provincial Police. Inquest was arranged to be held yesterday at Duncan.

The victim of the accident was seventy years of age and is believed to have been survived by relatives in England. He lived with a male servant on the outskirts of Duncan and was walking on Julian Street when struck by the accidental discharge of the shotgun at 2:30 p.m. on Friday.

Twenty-five paces away, Edward Stock, also of Duncan, who was in the act of unloading a shotgun when it went off, saw Mr. Byron put his hands to his face and heard an outcry. He rushed over and found the elderly man seriously injured. A physician was summoned at once and Mr. Byron was taken to hospital, where he succumbed during the night.

LAST RITES HELD FOR THOMAS JONES

Many Attend Funeral Services Conducted Yesterday by Rev. Dr. Whitehouse

There were many friends present at the funeral services held in McCall Bros.' Funeral Home yesterday afternoon for Thomas Jones. Among the many friends were the following representatives: J. C. Rivers, secretary of the Army and Navy Veterans; Mrs. E. Sartin, president of the Ladies' Auxiliary of the Army and Navy Veterans; J. Quinn, also representing the Naval Veterans; Mrs. B. Ripley, of the Ladies' Auxiliary of the Pro Patria Branch of the Canadian Legion; Mrs. J. Randall, of the visiting and sick committee of the Army and Navy Veterans; the Masonic Craft and the 88th Battalion.

Members of the Sea Cadets and Navy League, of which the deceased was an enthusiastic worker, acted as floral bearers and guard of honor.

Rev. A. E. Whitehouse, D.D., conducted the services, during which the hymn, "Lead, Kindly Light," was sung. G. C. Cherer rendered as a solo, "Abide With Me." The casket was banked with many beautiful floral tributes.

The following acted as pallbearers: Brigadier J. Sutherland Brown, past president of the Army and Navy Veterans; Major T. R. Wheadon, president of the Army and Navy Veterans; W. Crother, second vice-president of the Army and Navy Veterans; J. Dickinson, R. Johnson and W. H. Muncy. Cremation took place in the Royal Oak Crematorium.

ROTARY LEADER CRITICALLY ILL

Suffering a sudden illness, Armando de Arruda Pereira, president of Rotary International, who is visiting Victoria, has been compelled to cancel all future engagements and return to his home in Sao Paulo, Brazil.

Scheduled to address Rotary clubs across Canada to Fort William and clubs in the United States and Mexico, Mr. Pereira will instead leave today for Chicago, en route home.

He is being attended here by Dr. F. M. Bryant.

"I'm for ANDREWS and its QUICK COLD RELIEF"

HEAD "stuffing-up"? Cold coming on? Take ANDREWS Liver Salt at once! It does what any doctor can tell you is highly important—acts *four ways* to speed-up the whole eliminative process. While it opens the bowels, ANDREWS stimulates the liver, helps the kidneys, and neutralizes excess gastric acid to help you feel better in shorter time. Ask for this pleasant, effervescent salt at any drugstore. You'll soon say with thousands of others, "You take your laxatives, I'll take ANDREWS!"

ANDREWS *Liver* SALT

4 oz. . . 34¢
8 oz. . . 57¢
10 oz. . . 69¢

Says Equipment for A.R.P. Training Will Be Sent Here Soon

Dr. W. L. Gliddon, Dominion A.R.P. Officer, Reminds Victoria Wardens That Fighting Forces Must Be Supplied First—Praises Work Here

DR. W. L. Gliddon, Dominion Air Raid Precautions officer, tactfully put a curb last night on the impatience of A.R.P. wardens of Greater Victoria to obtain equipment and supplies for training purposes. Several of the wardens wanted to know, too, what had been done with the $225,000 appropriated by the Federal Government for A.R.P. work in all parts of Canada, and why little of the money had reached Victoria.

Dr. Gliddon told the wardens at their quarterly rally in the Chamber of Commerce auditorium that tin helmets and respirators had not yet been issued to the A.R.P. organizations because the needs of the fighting forces and of Britain came first. Not only had Canada to equip its own sailors and soldiers with steel helmets, but also the Dominion had received an SOS. from Britain for supplies of protective headwear for that harassed island.

RESPIRATORS COMING

He told the wardens, also, that as yet there was no factory in Canada making service respirators, but it was hoped within a few weeks to be able to meet, partially at first, the A.R.P. organizations' needs in gas masks for training purposes.

"You haven't been given the equipment we'd like to give you—no place in Canada has—but we're getting it as fast as we can," Dr. Gliddon assured the wardens. He reminded them that there was a big difference between the amount of equipment required for training purposes and that which would be needed in an actual emergency.

The Dominion officer admitted that up to the present a greater percentage of the A.R.P. equipment and supplies available had gone to the Eastern seaboard, but pointed out that decisions on such matters rested on questions of policy, having regard to all the circumstances. "From now on, you on the West Coast are going to get a lot more attention," he added.

DOING GOOD JOB

"It has been an inspiration to see the work that has been accomplished here and in Vancouver. You're doing a good job, and you've got an awfully good show here. I hope you will keep it up."

In a general explanation of the purpose of the A.R.P. organization in Canada, Dr. Gliddon stated that the work had been started as far back as 1937, when Ottawa began to obtain much information from the Home Office on the subject. Today, he was satisfied that, if called upon, Canada's A.R.P. organization would do just as good work as the amazingly efficient organization was doing in London now.

Ottawa's visualization of A.R.P. was not so much of precautions against air raids as of building up a volunteer civilian organization to give the public protection in any and all forms of enemy activity, Dr. Gliddon explained. The name had been chosen chiefly because it had become an accepted phrase in England, but in actual fact the main concern in Canada was sabotage.

"This is not merely a wartime organization. We hope it will be continued in certain phases after the war," he said, pointing to many ways in which civilian protection groups of the A.R.P. type could be of valuable service.

Inspector S. F. M. Moodie, provincial A.R.P. officer, who accompanied Dr. Gliddon to Victoria, also spoke briefly, mentioning that a modified form of the work being done here and in Vancouver, was to be set up in all parts of the province.

The wardens loudly applauded an announcement by Capt. William Ellis, civilian protection officer and chairman of the rally, that a Chinese A.R.P. detachment had just been organized to look after the Chinese section of the city, composed of about twenty Chinese, who had come forward of their own volition to offer their services, and whose number was expected to be doubled soon.

Representing the newly-formed detachment, Joseph Hope said the people of the Chinese community were eager to make the fullest contribution possible to the work of the organization.

Dr. Gliddon remarked that the action of the Chinese citizens here was a lesson that should be taken to heart by every other centre in the Dominion, mentioning that Victoria was the first city in Canada to include such a group in its A.R.P. set-up.

Earlier in the meeting organization reports were made by the district wardens of the various areas.

Moves Houses To New Sites

Because three houses which he owns in the southeast sector of the Fort Street-Oak Bay Avenue intersection have their view obscured by gasoline stations, S. Coxworth went to the City Hall yesterday and took out three building department permits to move the houses to three nearby lots at present vacant.

The houses at present are at 1625 and 1627 Fort Street, and 1610 Oak Bay Avenue; and the new locations will be 1515, 1525 and 1535 Morrison Street. The total cost of the undertaking, including new concrete basement floors and foundation walls, is estimated at $1,500.

TORONTO, Oct. 25 (CP).—Walter Peck Chapman, eighty-three, who had been associated with railroads in Canada for fifty-seven years in the capacity of construction and bridge engineer, died at his home here today.

NOTED CHARACTER OF SEATTLE DEAD

J. E. Tandley Was Known to Travelers and Sailors From All Over World

SEATTLE, Oct. 25 (AP).—J. E. (Daddy) Tandley, eighty-six, who as the long-time proprietor of "Ye Olde Curiosity Shop" was one of Seattle's most widely known citizens, died early today of pneumonia. The little man in the black skull cap had moved through the shadows of his waterfront tourist attraction, overflowing with curios and museum pieces from all over the world, for forty-one years.

Collectors said his shop contained the world's largest collection of Alaska curios and handcrafts. It also was an unofficial "hold-until-called-for" postoffice for adventurers and sailors from all over the world.

Born February 24, 1854, at Steubenville, Ohio, he started his trading career as a basket peddler to Ohio River steamboats.

CHILLIWACK FARMER EXPIRES SUDDENLY

CHILLIWACK, Oct. 25 (CP).—Funeral services will be held here tomorrow for George Henry Raine, sixty-year-old Chilliwack resident and native of England, who died suddenly Thursday.

Born in Durham, England, he came to this district thirty years ago, entering farming in partnership with J. W. Carmichael. He was a past master of the Masonic Lodge. A daughter, Mrs. E. G. Duncan, lives in Victoria.

Obituary

HAYES—The death occurred suddenly yesterday at his residence, 636 Dunedin Street, of Phillip Joseph Hayes, in his sixty-fourth year. He was born in County Mayo, Ireland, and had been a resident of Winnipeg prior to coming to Victoria nine days ago. Besides his widow, he leaves four sons, John and Joseph, in Winnipeg, and Frank and Phillip, in Victoria. The remains are resting at Hayward's B.C. Funeral Chapel and will be forwarded this afternoon to Winnipeg, where services will be held and interment made.

HEMBROFF—The death occurred last evening at the family home, 1031 Newport Avenue, of Mrs. Walter C. Hembroff. She is survived by her husband; three daughters, Mrs. F. J. Brand, Mrs. L. D. Herrington and Mrs. T. C. Ruch, Victoria, and one sister, Miss M. Bawden, and one brother, E. J. Bawden, also residing in this city. The day of the funeral, which will be private, will be announced later.

SOWERBY—Funeral services for Charles William Sowerby will be held on Monday afternoon at 2 o'clock in the Thomson Funeral Home. Rev. George Biddle will officiate and interment will take place in the Colwood Burial Park.

GODDARD—Rev. Canon N. E. Smith will conduct funeral services for James Goddard this afternoon, at 2 o'clock, in the Thomson Funeral Home. Interment will be in the Ross Bay Cemetery.

ACKERMAN—Funeral services for Mrs. Eileen Violet Gladys Ackerman will be held on Monday at 2 p.m. at Sands Mortuary, Ltd. Interment will be at Royal Oak Burial Park.

CAMPBELL—Many sympathizing friends attended the funeral of Dougald F. Campbell, held yesterday afternoon from Hayward's B.C. Funeral Chapel. Rev. Peter McNabb conducted the service, and the hymns, "Abide With Me" and "Nearer, My God, to Thee," were sung. An abundance of beautiful floral tributes was received. The following were the pallbearers: A. Hill, C. Bate, W. Nicolson and K. Poskitt. The remains were laid at rest in Royal Oak Burial Park.

Speaker Asserts Refugee Germans Worthy Citizens

Speaking at the Ward One Liberal Association meeting at the Liberal headquarters hall last night, Glen Braden, M.P.P. for Peace River constituency, gave the audience a brief resume of the life and the problems in one of British Columbia's most northern ridings.

The speaker described the comparatively recent arrival of some 500 German refugee families from Czecho-Slovakia. Situated on their own tracts of land, and financed to the extent of approximately $2,500 on proving the land, the new arrivals are proving to be valuable and worthy citizens, he said.

Mr. Braden mentioned the probability of the proposed Alaska Highway passing through the Peace River country, and the value it would lend to that district.

The meeting, under the chairmanship of Joshua Smith, concluded with a programme of vocal solos by Miss Phyllis Jones and Mrs. W. Charlton. Refreshments were served following the meeting.

A ONE-DAY SALE

CREPE HOSE

Full fashioned and perfects in the five smartest shades for Fall. Sizes 8½ to 10½.

89c

Flannelette Gowns and Pyjamas

In smart styles. Dainty colorings with contrasting trim. Small, medium and large sizes **1.11**

Snuggles and Vests

In Silk and Lisle ..... 25¢
Stanfield's Lisle ..... 49¢
Stanfield's All-Wool 1.00
Turnbull's Briefs, 15% wool ..... 49¢

NEW ARRIVALS—
FLANNEL HOUSE COATS **8.95**

B. M. Clarke 711 YATES STREET

See THE NEW **Coleman Oil Heater**

Radiates and Circulates
Priced From $59.95 and Up

C. J. McDowell
1000 DOUGLAS STREET

SHOES LOOK BETTER AND LAST LONGER WHEN POLISHED WITH 2 IN 1

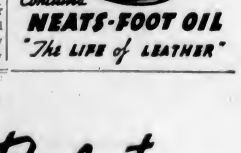

Contains **NEATS-FOOT OIL** *"The Life of Leather"*

Recipe for a Perfect

COCKTAIL

1 Measure all ingredients carefully.
2 Make them with HYDE PARK London Dry Gin. Every bottle of HYDE PARK brings you the same, unvaryingly delicious flavor.

Try HYDE PARK *Today!*

HYDE PARK
LONDON DRY GIN
PRODUCT OF GOODERHAM & WORTS, LIMITED, CANADA

This advertisement is not published or displayed by the Liquor Control Board or by the Government of British Columbia.

MARINE and TRANSPORTATION

UNDERWATER CRAFT LOST

Japanese Navy Ministry Announces Intensive Search For Missing Submarine

NEW YORK, Oct. 25 (AP).—Twelve officers, thirty-eight warrant officers and an undisclosed number of seamen perished when the Japanese submarine I-67 was lost in manoeuvres south of Tokio Bay on August 29, the Japanese Navy Ministry announced today, in a communique broadcast by Domei, Japanese news agency.

The communique said the I-67 disappeared during a heavy storm and an intensive search over a radius of 100 miles from where she was last seen failed to "yield any hope of locating and rescuing the crew of the ill-fated warship."

"The search continues, however," it added.

Japanese submarines of the size of the I-67—she displaced 1,638 tons on the surface—usually carry about 100 officers and men. When a boat, of almost the same size, the I-63, was sunk in a collision February 2, 1938, eighty-one officers and men were lost. Six officers on the bridge escaped by jumping into the sea as she struck.

Canadian Pacific Right-of-Way Man Is Superannuated

WINNIPEG, Oct. 25 (CP).—W. M. Neal, vice-president for western lines of the Canadian Pacific Railway announced today the retirement of Peter McPherson, right-of-way and tax agent for western lines.

He will be succeeded by James G. Osborne, formerly of Winnipeg and Calgary, now assistant land agent for the company at Vancouver. Mr. McPherson had been with the C.P.R. since 1900.

THIEVES GET CASH

NANAIMO, Oct. 25 (CP).—Thieves escaped with about $85 in cash after blowing safes in the offices of Brackman Ker Milling Company and Pacific Meat Company here early today.

Lv. BRENTWOOD		Lv. MILL BAY
8:00 a.m.	MILL BAY FERRY	9:30 a.m.
10:00 a.m.		10:30 a.m.
11:00 a.m.		11:30 a.m.
12:00 noon		12:30 p.m.
3:00 p.m.		2:30 p.m.
3:00 p.m.		3:30 p.m.
4:00 p.m.		4:30 p.m.
5:00 p.m.	DAILY	5:30 p.m.

Shipwrecked Jew Refugees Land on Italian Islands

ROME, Oct. 25 (AP).—Rescue of more than 500 Jewish refugees, shipwrecked when their small Bulgarian steamer, Pentcho, foundered on the rocks of an Italian island in the Aegean Sea, was reported in a Rhodes dispatch to Il Giornale D'Italia today.

The refugees—German and Czech Jews—left Bratislava five months ago en route to Paraguay under auspices of the Jewish refugee committee. Rumania, Turkish and Greek authorities refused permission for them to land and they wandered from port to port. An Italian patrol ship saw the Pentcho run on rocks off the island of Camilloni. The refugees, including 124 women and nine children, were landed on the Italian islands.

STRIKERS GO BACK TO WORK

Wishes of Labor Minister Respected by Collingwood Shipyard Men

COLLINGWOOD, Ont., Oct. 25 (CP).—W. J. Coyle, union organizer for the American Federation of Labor, said today that 500 men on strike at the Collingwood shipyards would return to work tomorrow "out of respect for the wishes" of Labor Minister McLarty.

"They will return at 7 a.m. tomorrow, with the understanding that negotiations with company representatives will begin not later than Monday, and that no discrimination will be practised against any strikers and any men who have been on strike," Coyle said.

The strike began yesterday, tying up work on several Government contracts. The men demanded higher wages.

CLIPPER IS DELAYED

NEW YORK, Oct. 25 (AP).—The Atlantic Clipper, which is carrying United States Ambassador Joseph P. Kennedy home from England, today was ordered held at Horta, the Azores, overnight because of a severe tropical storm over the Atlantic.

The order was issued by Pan-American Airways after the clipper left Lisbon.

SALTSPRING ISLAND FERRY

DAILY SAILINGS
DAILY EXCEPT WEDNESDAYS

Lv. Fulford Harbor	Lv. Swartz Bay
8:15 A.M.	9:30 A.M.
4:00 P.M.	5:00 P.M.

Fares
Automobiles (including driver), 75c to $1.50
Passengers 25c
Trucks (including driver) ..... $1.25 to $2.00
Motorcycles (including driver) 50c

For Further Information and Motor Coach Connections:
Phone E 1177 - E 1178

GULF ISLANDS FERRY CO. LIMITED

CALL G8188 And SHIP by TRUCK

ANY LOAD TO ANY PART OF THE ISLAND

15 SCHEDULED TRIPS DAILY

ISLAND FREIGHT SERVICE, LTD.

514 CORMORANT STREET

Are Eager to Acquire Wings in Canada

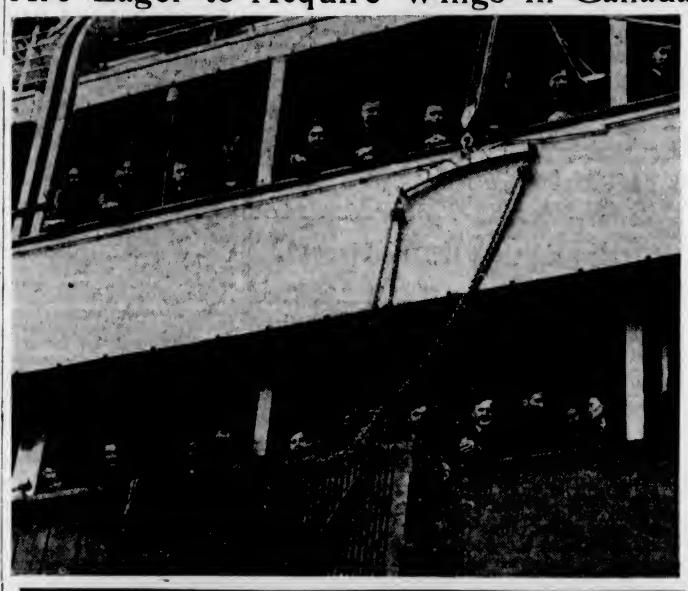

Here for the purpose of finishing training as pilots, observers and gunners, groups of young flyers from "Down Under" arrived at a Western Canadian port yesterday. All leading aircraftmen, in a few months they hope to be wearing the wings of the Royal Australian and Royal New Zealand Air Forces. In the upper picture, a number of fledgling flyers are getting their first close-up of Canada from the decks of a Pacific liner; while in the lower picture they are seen hurrying down the ship's gangplank, eager to stretch their legs ashore.

MAIL AND SHIPS

WEATHER REPORT

ESTEVAN—Cloudy, northwest, gentle; 29.94, 51, moderate swell.

LENNARD ISLAND—Rain; north, light; 29.92, moderate swell.

PACHENA—Cloudy, east, light, 29.95, 53, moderate swell.

CARMANAH—Cloudy, east, light, 29.93, moderate swell.

CAPE BEALE—Cloudy; calm, 29.90, moderate swell.

COASTING CRAFT

VICTORIA-VANCOUVER — Ss. Princess Kathleen or Ss. Princess Marguerite will leave Victoria daily for Vancouver at 2 p.m.; Ss Princess Kathleen or Ss Princess Marguerite will arrive from Vancouver daily at 3:10 p.m. Ss Princess Joan or Ss Princess Elizabeth will leave for Vancouver daily at 12 midnight. Ss Princess Joan or Ss Princess Elizabeth will arrive from Vancouver daily at 7 a.m.

VICTORIA-SEATTLE—Ss princess Kathleen or Ss. Princess Marguerite will leave Victoria daily for Seattle at 4:30 p.m.; Ss Princess Kathleen or Ss Princess Marguerite will arrive from Seattle daily at 1:15 p.m. Ss Iroquois will leave Victoria daily for Seattle at 9.15 a.m.; Ss Iroquois will arrive from Seattle daily at 8.35 a.m.

VICTORIA-PORT ANGELES—Ss Iroquois will leave Victoria daily for Port Angeles at 9.15 a.m.; Ss Iroquois will arrive Victoria daily from Port Angeles at 8.35 a.m.

SWARTZ BAY-SALT SPRING ISLAND—Ms Cy Peck will leave Swartz Bay daily, except Wednesday, for Fulford Harbor at 9.30 a.m. and 5 p.m.; Ms Cy Peck will leave Fulford Harbor for Swartz Bay daily, except Wednesday, at 8.15 a.m. and 4 p.m.

VICTORIA-GULF ISLANDS-VANCOUVER—Ss. Princess Mary will leave Victoria at 10.30 a.m., Tuesdays, for Vancouver via Gulf Islands; Ss Princess Mary will arrive at Victoria via Gulf Islands at 8.30 p.m. Mondays.

WEST COAST—Ss Princess Norah or Ss Princess Maquinna will leave Victoria for Port Alice and West Coast points of Vancouver Island on the 1st, 11th and 21st of each month.

NANAIMO-VANCOUVER — Ss. Princess Elaine, Joan or Elizabeth will leave Nanaimo daily, except Saturday and Sunday, at 7:30 a.m. and 3:30 p.m.; Ss. Princess Elaine, Joan or Elizabeth will leave Nanaimo Saturday only at 7:30 a.m., 3:30 p.m. and 9:15 p.m.; Ss. Princess Elaine, Joan or Elizabeth will leave Nanaimo Sunday only at 5:45 p.m.; Ss Princess Elaine, Joan or Elizabeth will arrive at Nanaimo daily, except Saturday and Sunday, at 1:20 p.m. and 8:30 p.m.; Ss. Princess Elaine, Joan or Elizabeth will arrive at Nanaimo Saturday only at 1:20 and 8:30 p.m.; Ss. Princess Elaine, Joan or Elizabeth will arrive at Nanaimo Sunday only at 1:30 p.m. and 11:30 p.m.

NANAIMO-GABRIOLA — Ms Atravida will leave Canadian Pacific Wharf, Nanaimo, daily (except Wednesday), at 8:30 a.m. for Gabriola.

BRENTWOOD-MILL BAY—Ms Cascade will leave Brentwood daily for Mill Bay at 9 a.m., 10 a.m., 11 a.m., 12 noon, 2 p.m., 3 p.m., 4 p.m. and 5 p.m.; Ms Cascade will leave Mill Bay for Brentwood daily at 9:30 a.m., 10:30 a.m., 11:30 a.m., 12:30 p.m., 2:30 p.m., 3:30 p.m., 4:30 p.m. and 5:30 p.m.

SIDNEY-ANACORTES—Ms. Crosline will leave Sidney daily for Anacortes at 2 p.m.

Island Baptist Association to Meet Here Today

Delegates from all over the Island will attend the sessions today of the Vancouver Island Baptist Association, to be held in the First Baptist Church, Quadra Street, this afternoon and evening.

The afternoon sessions at 3:30 will open with an address by Rev. F. W. McKinnon, following which the gathering will divide for men and women group discussions. Mrs. W. T. Freeman and Mrs. William Russell will be the principal speakers during the women's hour, the general theme of whose discussion is "The Challenge to the Church in Wartime."

Greetings from the different Island Baptist churches will be voiced during the supper in the church at 6 o'clock. Rev. Ian Hind will speak to the young people at 7:15, and at 7:30 the main speaker of the evening session, Rev. Elbert Paul, Vancouver, will be heard.

Frank Humphrey, Victoria, is president of the association.

ALEXANDRIA, Egypt, Oct. 25 (AP).—One woman was killed and three wounded in an air raid yesterday on Alexandria, officials announced. Damage was described as "negligible."

Six Provinces "Over the Top"

TORONTO, Oct. 25 (CP).—Headquarters of the Canadian Red Cross here today announced that six provinces have gone "over the top" in the society's campaign for $5,000,000 and that total contributions have reached $4,832,140. This figure does not include Alberta, where the campaign was postponed to meet local conditions.

The provinces which have exceeded their objectives are: Prince Edward Island, $23,000; Nova Scotia, $206,900; New Brunswick, $120,000; Quebec, $1,195,000; Ontario $2,583,240, and Manitoba, $304,000.

Saskatchewan has reported collections of $100,000 and British Columbia said $300,000 was "in sight."

CONTRACTS AWARDED

OTTAWA, Oct. 25 (CP).—The Munitions and Supply Department announced tonight the awarding of contracts totaling $5,583,112 during the week ended October 18.

The contracts included.

Foodstuffs—Canada Packers, Ltd., Vancouver, $11,889; Canadian Bakeries, Ltd., Victoria, $14,000.

Clothing—Gordon Campbell, Ltd., Vancouver, $13,445.

Beds and Bedding — West Coast Woollen Mills, Ltd., Vancouver, $39,649.

Construction and Defence Projects—Bennett & White Construction Co., Ltd., Calgary, $9,044.

Ordnance — British War Office, $50,400.

Unclassified — British Admiralty, $8,000; United States orders, $154,127.

LOCKED OUT BY COMPANY

Shipyard Workers Idle After Staging Sitdown Strike At Eastern Plant

MONTREAL, Oct. 25 (CP).—Arthur Paquette, president of the recently-formed Independent Industrial Union of Shipyard Workers, said today 300 members were "locked out" of the Canadian Vickers Company shipyards when they reported for work this morning.

J. Edouard Labelle, president of the Vickers Company, said some of the company's employees were not working today, but declined to comment further. He said the Dominion Department of Labor had been informed of the situation and he preferred to make no statement before he received some word from Ottawa.

Paquette said today's situation developed after about 200 union members refused to work yesterday afternoon unless the union was granted an interview by the company. He claimed about 600 of the 800 employees in the marine department were members of the union.

The men staging the sitdown yesterday left the plant at 5 p.m. and the night shift operated normally.

Paquette said the complaint of the union members has been transmitted to the Dominion Labor Department, along with a request for a conciliation board. He said recognition of the union, formed about six years ago, was the main dispute. No definite wage increases have been sought, he said, but the union wanted to discuss that question with the company after the union was recognized.

AIR LINES HAVE GREAT RECORD

Australian and Canadian Companies Have Long Periods Without Fatalities

MELBOURNE, Oct. 25 (AP).—Australian Air Lines have just completed two years of service without one fatal accident to a revenue passenger, it was announced today. In that time Australian Air Lines have flown 100,000,000 passenger-miles, setting up what is believed to be one of the world's best safety records.

OTTAWA, Oct. 25 (CP).—Since Trans-Canada Air Lines began its scheduled trans-continental flights one year and seven months ago, it has had no fatality or serious accident in its operations, it was stated here today in comment on Australian Air Lines new record of two years without the death of a revenue passenger.

LIGHTNIN' LAUGHS

"Now, boys, what is the plural of penny?"

"Please, sir, tuppence."

TICKETS DRAW FINES FOR TWO

Magistrate Imposes $50 Penalties on George E. Hamm and Cyril Hague

George E. Hamm and Cyril J. Hague were convicted in the city police court yesterday on separate charges "that they did aid or assist in giving notice of an invitation to guess or foretell the result or contingency, or relative to a contest, contrary to the Criminal Code of Canada.

Magistrate Henry C. Hall fined each of the accused $50, or in default ten days in jail. Norman W. Whittaker, K.C., appeared for the defence.

Douglas and John G. Ritchie, the first two witnesses called by Claude L. Harrison, city prosecutor, stated that they had received books of tickets from Hamm. They had not sold any.

Detective Henry F. Jarvis described visiting the premises of Hamm and Hague at 1116 Broad Street on October 15. The detective secured a number of books of tickets and a record book listing names of firms and individuals.

OFFER $40,000

Mr. Harrison showed that the cover of the books of tickets bore the name of Hague & Hamm. Each contained twelve tickets to be sold at $1 each. Tickets purported to be order forms for a book, "The War of 1940," and contained a popularity race blank to be filled out. They were addressed to the "Associated Societies of War Services," mentioned that profits were for war charities and services, and referred to awards of $40,000.

Other witnesses for the prosecution were Donald Haughton, Robert Mellis, R. R. F. Sewell, Thomas Wachter, Mrs. Lottie Neely, Edward Lynn, Bert White and Robert Moraes.

SAFE-BLOWING INVESTIGATED

Two Premises at Nanaimo And One at Alert Bay Robbed of Cash

Three premises on the Coast were robbed this week, two by safe-blowers at Nanaimo and one by a boat party at Alert Bay, according to advices to the Island Division of the Provincial Police yesterday. Inspector Robert Owens left for Nanaimo to investigate.

At premises of the Brackman-Ker Milling Company, Nanaimo, the safe was forced and $50 in cash and some cheques and other papers taken. The Pacific Meat Company, Nanaimo, was also visited, $30 in cash and cheques being taken from a safe that was forced open.

The Union Oil Company's marine service station at Alert Bay was visited by what is believed to have been a launch party. The safe was removed and with it $100 in cash, some cheques and other papers. The robbery was reported on Thursday and took place apparently in the night previously.

COLWOOD MEN'S CLUB NAMES ITS OFFICERS

A meeting of the Colwood Men's Club will be held on Wednesday evening, October 30, at 8 o'clock in the Colwood Hall.

W. E. Stevenson will give an address on "Public Debate." All men are welcome.

At a recent meeting the following officers were elected: Chairman, S. M. Wallis; vice-chairman, G. A. Turner; secretary, J. Wood.

FOR THE RED CROSS

WELLS, B.C., Oct. 25 (CP).—This Interior mining town has collected $1,080 in its Red Cross Drive, completed this week, exceeding its quota by $80.

Nearby Barkerville gave $166, and the Island Mountain Mine donated $100.

FURS

Victoria's Largest Selection of QUALITY Fur Coats Moderately Priced!

Malleks Limited
Ready-to-Wear and FURS
1212 Douglas St. E 1038

LOOSE COVERS
FITTED COMPLETE $37.25
We are fortunate indeed in securing a large shipment of pre-war English Shadow Cloths at old prices, which we are passing on to you. Covers are custom made and perfect fitting.
Terms Arranged
Standard Furniture Co.
737 YATES STREET

British Empire Woollens
CARDIGANS
From
3.95
Treasure Trove
909 GOVERNMENT ST.

NO BETTER BUY THAN B.C. 3 STAR RYE WHISKY

40 oz. $3.50
25 oz. $2.50
13 oz. $1.25
THE BRITISH COLUMBIA DISTILLERY CO. LTD. NEW WESTMINSTER B.C.

This advertisement is not published or displayed by the Liquor Control Board or by the Government of British Columbia.

MATCHES Large Boxes 2 for 15¢
PALMOLIVE SOAP Reg. 10c Bars 3 for 21¢
TOMATO OR VEGETABLE SOUP 2 tins 15¢
CAMPBELL'S SPAGHETTI 3 tins 25¢
CARROTS AND PEAS 3 tins 25¢
DESSERT TOMATOES 2 lbs. 11¢
FRY'S COCOA 19¢ ½-lb. tin
OXO CUBES 21¢ large tin

CANDY • DELICATESSEN • TOBACCO • VEGETABLES AND FRUIT
Ray's LTD. GROCERIES • CHEESE AND BUTTER • FRESH MEAT • FANCY FRUITS • TOILETRIES
734 FORT ST.

All Specials Advertised in Friday's Colonist Available All Day Saturday

MEAT DEPT.—FRESH MEATS
Rump Roasts....
Wing Rib Roasts..
Sirloin Roasts....
Rolled Rib Roasts.
Prime Rib Roasts.
GRADE "A" 25c lb.
COTTAGE ROLLS, "tenderized," lb.....28¢
PICNIC SHOULDERS, "tenderized," lb....18¢
SLICED SIDE BACON, ½-lb. pkts., 2 for 29¢
MINCEMEAT .... 2 lbs. 19c
SKINLESS WIENERS, lb.....15c
COTTAGE CHEESE, lb.....10c
SULTANA RAISINS, 2 lbs. 19c
Recleaned Currants, 2 lbs. 21c
CUT MIXED PEEL, lb. . . 19c
GLACE CHERRIES, lb. . . 25c
PUMPKIN 2½'s, tins ..... 2 for 25c
Fancy Red Spring Salmon ½'s, tins.... 2 for 27c
SLICED PINEAPPLE, tin 10c
Asparagus Tips and Ends, tin 9c
PURE BLACK PEPPER ½-lb. pkt..... 10c
Compound Mustard ½-lb. pkt. 10c

SOAP White Naptha 5 bars 11¢
THRIFT Soap Flakes 35¢ 4-lb. box
CRISCO 1-lb. tin..... 20¢ 3-lb. tin..... 55¢
Swans Down Cake Flour 22¢ pkt.
NABOB TEA 56¢ 1-lb. pkt.
POTATOES No. 2 Gem 12 lbs. 25¢ Sack $1.85
D.C.L. MALT $1.39 tin
MAXWELL HOUSE COFFEE 49¢ 1-lb. tin

The Daily Colonist

Established 1858

The Colonist Printing and Publishing Company Limited Liability

J. L. Tait, Managing Director

Subscription Rates by City Carrier:

Yearly	$12.00
Monthly	1.00

All subscriptions payable in advance. Mail subscribers are requested to make all remittances direct to The Daily Colonist.

Subscribers in ordering change of address should be particular to give both old and new addresses.

Subscription Rates by Mail:

To Canada, British Empire, United States and Mexico:

Yearly	$6.00
Half-Yearly	3.00
Quarterly	1.50

To All Other Countries:

Yearly	$18.00
Monthly	1.50

Saturday, October 26, 1940

PRESIDENTIAL ELECTION IN U.S.A.

The Presidential election in the United States, to be held on November 5, is of more than average interest to British peoples, even if, whatever is the outcome, has no effect on American aid to the Empire in its present struggle. Mr. Wendell Willkie, the Republican nominee for President, has laid stress again and again on his determination to keep his country from participating in the War, but at the same time he emphasizes the need for exhaustive war preparations. His sympathies are with Great Britain. He has made no secret of this, and he believes that, short of actual American entry to the War, all that can possibly be done to aid the British cause should be attempted by the United States. In this respect there is agreement by both candidates.

Mr. Willkie's chief point of attack is on the New Deal policies, which he believes have launched his country into a dangerous economic era that will mean disastrous consequences in the future. The trouble is, as Mr. Willkie knows, and as a great body of opinion in the United States knows as well, that the New Deal has gathered such momentum, has become so much a part of the life of the people that it could not be reversed without the most unpleasant results; most certainly not in relation to economic happenings taking place in the world of today. Mr. Willkie himself does not seem to be able to explain how he would cancel out what he objects to in Mr. Roosevelt's policies, and he is vague about the economic structure with which he would replace the New Deal. There are many who agree with him in the sense that it is not sound economy for any nation to pull itself up from an abyss of depression by the bootstraps. That to an extent has been done in the United States, and if it were undone the results, when war is blazing in Europe, would be of a very doubtful character.

There is an admission at both Democratic and Republican headquarters that "anything may happen," which is a way of explaining that either candidate may be elected. From the viewpoint of this Dominion, and looking at the matter in a purely philosophical spirit, the impression prevails that the existing incumbent of the office will be re-elected for a third term. Whatever "unwritten law" there is against an occupant of the White House maintaining residence for twelve years will hardly be regarded as an issue of the campaign at such a time as this. Mr. Roosevelt has won golden opinions from all sorts of people in his homeland and abroad. He has brought to the office both dignity and wisdom, and has steered a course in international affairs that seems well in line with the desire of a majority of the people of the United States.

What has caused any doubt about the outcome of the campaign is the vigorous and tenacious campaign pursued by Mr. Willkie. He is a figure of indomitable perseverance and abounding energy in his efforts to change the current of public opinion. Praise for the persistence of his electioneering has been withheld in no quarter. With his other preoccupations at this time, the President has had to restrict his activities on the platform. In fact, it is only now that he is beginning to answer the charges made by his opponent, and because of the short time to elapse he is confining his attention to the populous industrial States of the North Atlantic seaboard. Mr. Willkie is now doing this as well, because the impression is growing that New York, New Jersey, Pennsylvania, Massachusetts, Rhode Island and Connecticut are the key states of the election. It is highly likely that in the minds of most of the voters it is their attitude towards the War, and towards the threat of war to themselves, that will decide who should occupy the White House during the next four-year term.

HALLOWE'EN

Hallowe'en will be here shortly and is likely to be celebrated with some at least of its traditional observances. The activities engaged in by the young people in this connection have not always been of a commendable character. In times past it was too often the custom for youths of an unruly disposition to indulge in pranks of a rowdy and destructive character. In fact, looking at it from the standpoint of ordinary common sense, Hallowe'en in years gone by might fairly be regarded as almost a total loss as far as its effect upon social life and good citizenship was concerned.

There is now less of this undesirable sort of thing than there used to be. The present year would be a suitable one in which to eliminate the unworthy features of Hallowe'en altogether. That things have improved latterly has been due to a measure of co-operation between some public-spirited citizens and the young people. There is still much room for an extension of this co-operative effort. The home authorities naturally furnish the best kind of leadership for a purpose of this kind. Any effort to make Hallowe'en a really worth-while anniversary would certainly require the full co-operation of the heads of families. Under adequate leadership all the young people who wish to celebrate Hallowe'en might be persuaded to assist in raising its character to a higher level for one year at least. The Hallowe'en of 1940 is certainly no time for any manifestation of the spirit of lawlessness or of wasteful and wanton destruction.

PUBLIC CONTRACTS

It is an ironic circumstance that if annuitants under various provincially supervised superannuation schemes had been permitted to invest their withdrawing allowances in private annuities, they, today, would be drawing the full amount of such contracts, under legislative guarantee that no company would be permitted to default. It is true that the amount of such annuities might have been less than promised under the various public schemes, but the promises were not realized. One after another state-controlled pension scheme in this Province has gone down under the accumulated weight of obligations for which no adequate provision had been made. This, in spite of repeated assurances in the Legislature that the schemes are sound.

The first to go was the Province's own scheme, which had to be revised and curtailed drastically in its ultimate pension payments. The second plan to founder was the municipal section of the same scheme, revised in the same fashion, with a good deal of hardship for certain classes of annuitants who had already been retired. Now it is announced that the teachers' pension scheme is in serious difficulties, and another major operation is implied. The teachers' scheme was distinct, in that the teachers themselves provided nearly all of the funds, with limited assistance from only one source, the Provincial Treasury. The drain of non-contributory benefits, and a double indemnity clause for which no provision had been made, are blamed, in part, for the threatened collapse of the scheme.

Neither the Province, under whose supervision the plan was set up, nor the municipalities, employing the teachers for their years of faithful service, can now evade a due measure of responsibility in the matter. Severe as may be the financial remedy necessary to correct the position of the funds, it is as nothing compared with the human suffering that would follow, and that always follows, any breach of contract upon which people have depended for the ordering of their lives.

URANIUM—237

Scientists claim that one pound of uranium-235 is the equivalent, as a potential power source, of 5,000,000 pounds of coal or 3,000,000 pounds of petrol. For this discovery Professor Enrico Fermi, of Columbia University in the United States, won the Nobel Prize. Now the same professor says that physicists in the United States and Japan have created out of ordinary cheap uranium "a new element with potentialities as a source of atomic power even greater than those of uranium-235." The new element is called U-237. It is made, according to Professor Fermi, by bombarding ordinary uranium (U-238) with fast neutrons, the elementary particles of matter which carry no electrical charge.

The value of this new element perhaps lies in the far distant future. As yet only infinitesimal quantities of it have been produced and no methods have been devised for isolating it in pure form on a large scale. In an experiment to accomplish this purpose a cyclotron is now being built at the University of California by Professor Lawrence, the discoverer of the element, which was discovered about the same time in Japan by Professor Nishima. The cyclotron will weigh 4,000 tons. It will take three years to complete and it is hoped that it will make it possible to bombard uranium with atomic projectiles of between 100,000,000 and 200,000,000 volts. If this ambition is realized, the greatest source of material power yet known on earth will be released for use.

Political propaganda, laudatory of Canada's war effort, is sometimes found tripping. The other day a dispatch quoted Mr. C. W. G. Gibson as saying that "heavy naval guns, the largest in use in the British Empire, will be produced in Canada before the end of 1940." Now it appears this was incorrect, because an adjective was placed in the wrong place. What's an adjective more or less where propaganda is concerned?

In commenting on the appointment of Mr. Justice D. A. McDonald to the Court of Appeal of this Province, The Fortnightly Law Journal says: "We wish him every success, and envy him the delights of residence in Victoria's perpetual Sunday afternoon." Some will regard this as a compliment; others will term it an insult.

JOVE'S IMMORTAL HALLS

Grasp the bold thyrsus; seek the field's array;
And do things worthy of ethereal day;
Not without toil to earthborn man befalls
To tread the floors of Jove's immortal halls;
Never to him, who not by deeds has striven
Will the bright hours roll back the gates of heaven.

—T. L. Peacock (translating Nonnus) in "Misfortunes of Elphin."

The Weather

Meteorological Office, Victoria, B.C., at 7:00 p.m. Friday, October 25, 1940.

SYNOPSIS OF WEATHER CONDITIONS

A moderate depression is centred off the Oregon Coast, and pressure is relatively high over Southern British Columbia. The weather has become somewhat cooler throughout this Province, with showers in the Kootenay district, also on the Coast.

It continues mild in the Prairie Provinces.

PRECIPITATION AND TEMPERATURES

(Precipitation for twelve hours to 5:00 p.m.; temperatures for twenty-four hours.)

	Precipitation	Min.	Max.
Victoria	--	46	55
Nanaimo	--	37	55
Vancouver	.02	44	58
Kamloops	--	36	54
Prince George	--	22	51
Estevan Point	.71	43	53
Prince Rupert	.04	43	51
Langara	.14	43	50
Atlin	--	35	44
Dawson	--	16	20
Seattle	--	37	62
Portland	--	44	57
San Francisco	--	51	63
Spokane	--	40	53
Penticton	--	34	--
Vernon	--	37	--
Kelowna	--	36	--
Nelson	.20	44	54
Kaslo	--	42	--
Cranbrook	--	41	55
Calgary	--	35	51
Edmonton	.11	34	48
Swift Current	--	50	66
Regina	--	45	60
Prince Albert	Trace	39	51
Winnipeg	--	35	55
Thursday—			
Toronto		41	52
Ottawa		36	48
Saint John		34	50
Halifax		37	--
FRIDAY			
Minimum			46
Maximum			55
Average			50
Minimum on the grass			43

Weather, cloudy; sunshine, Oct. 25, 2 hours.

5:00 P.M. WEATHER REPORTS

Victoria—Barometer, 29.95; wind, N., 12 miles; cloudy.

Vancouver—Barometer, 29.96; wind, NW., 5 miles; cloudy.

Kamloops—Barometer, 30.02; wind, SE., 5 miles; fair.

Prince George—Barometer, 29.88; wind, S., 10 miles; cloudy.

Prince Rupert—Barometer, 29.88; wind, SE., 10 miles; cloudy.

Langara—Barometer, 29.77; wind, S., 10 miles; cloudy.

Estevan Point—Barometer, 29.94; wind, SE., 10 miles; cloudy.

Tatoosh—Barometer, 29.95; wind, E., 5 miles; cloudy.

Portland—Barometer, 29.90; wind, W., 5 miles; fair.

Seattle—Barometer, 29.92; wind, NW., 5 miles; cloudy.

San Francisco—Barometer, 29.83; wind, W., 21 miles; cloudy.

Note and Comment

By SANDHAM GRAVES

At one time or another this column has lived, not visited, on three continents. Part of that time was spent in the Arab world. It is a strange, enigmatic world, one that today holds a tremendous weight of influence in chancelleries of what we are pleased to call our western civilization. When Italian planes bombed an undefended Arab village during the fast of Ramadan the other day, the echo of the bombs rolled far around the southern and eastern shores of the Mediterranean. Those may prove to have been the most expensive bombs in history, for the Mohammedan world takes its religion seriously.

• • •

Ramadan is the ninth month in the Mohammedan year. Camel trains, decked out with the embroidered riches of an age, are made up to start on their long trek across the desert. The thirty-day fast is followed by feasting and rejoicing. For once, tribal disputes are laid aside. The wild Senussi, the friendly Hedjas, the dark-browned Palestinian, hillmen, and the isolated villages of the country of the Yemen, keep Ramaden as their forefathers did. It is with an empire of Arab peoples a holy rite. And bombs are not part of the ritual.

• • •

It would be a long, and not always a pleasant story, to trace the relations of the Christians and the Mohammedan world throughout the Arab empire. This column does not pretend to special knowledge on the subject; but it has lived at more than one point in that empire and learned to admire the tenacity and courage of its peoples. Theirs has been a difficult life, lived in the ruined shell of a former glory that once was paramount in one of the early cradles of civilization. Between the silted lands of the Nile, the flint-like hills of Jerusalem, and the blistering sands of the desert there may be little superficially in common, only the old, high pride of the people. That is real.

• • •

From the ruined temples of Thebes to delta pyramids laid out when Thuban was the pale north star, from the crowded streets of Cairo up along the age-old camel track to Damascus, northeast into Europe and northwest into Eurasia, an abundant life flowed and ebbed and flowed again for countless years. The valley of the Nile, as with the valley of the Indus, was once a primal river settlement. Superimposed, layer on layer in the desiccated soil, one may count expired and succeeding generations of men from their potsherds and their implements. The whole land is a museum of preserved remains; but its religion is alive and real. Nor can that be trifled with. Ramadan is Ramadan.

• • •

On the top of the hills to this day may be seen the remains of the forts of the old crusades, with their massive masonry crumbling slowly into dust. There were many crusades. In the tenth we said and believed that we had come to free the Arab world from oppression. Men, distinguished men, gave their life in that cause. Some died bitterly disappointed at finding their pledges but tardily fulfilled. Today the Arab world once more sees oppression, naked and unmasked. And it is oppression from the same quarter as before, from medieval forces having their rebirth belatedly in a modern world. Whatever their faults, the Arabs can see clearly. They both saw and heard the bombing of an Arab village during the fast of Ramadan.

Sunrise and Sunset

OCTOBER

Times of sunrise and sunset (Pacific Standard Time), at Victoria, B.C., for the month of October, 1940.

Date	Sunrise	Sunset	Date	Sunrise	Sunset
1	6:13	17:52	17	6:36	17:21
2	6:14	17:50	18	6:38	17:19
3	6:15	17:49	19	6:39	17:17
4	6:17	17:47	20	6:41	17:15
5	6:18	17:45	21	6:42	17:13
6	6:20	17:42	22	6:44	17:11
7	6:21	17:40	23	6:45	17:09
8	6:22	17:38	24	6:47	17:08
9	6:24	17:36	25	6:49	17:06
10	6:26	17:34	26	6:50	17:04
11	6:27	17:32	27	6:51	17:02
12	6:29	17:30	28	6:52	17:01
13	6:30	17:28	29	6:55	16:59
14	6:32	17:27	30	6:56	16:57
15	6:33	17:25	31	6:59	16:55
16	6:35	17:23			

Meteorological Office, Gonzales Heights, Victoria, B.C.

CONTINUE WORKING

LONDON, Oct. 25 (CP). — Lord Beaverbrook, Minister for Aircraft Production, praised today the workers in an "important industrial firm" in Northwest England who volunteered to continue work even when rooftop spotters report "danger imminent" during air raids. "Theirs is the spirit which makes our victory certain," the minister said in a statement.

FIFTY YEARS AGO TODAY

(From The Daily Colonist of October 26, 1890)

Deep-Sea Fishing—A company has been formed in New Westminster to enter extensively into the deep-sea fishing industry. James A. Laidlaw, W. H. Vianen and several other citizens of the Royal City are at the head of the new firm, which will be known as the Pioneer Deep-Sea Fishing Company. Stations will be established on Mayne Island and Queen Charlotte Islands, the former for supplying the local demand and the latter for the export trade. Two steamers will be purchased immediately, and it is expected organization will be well advanced within thirty days.

Wedding Solemnized—Ralph Wilson, of New Westminster, brother of James Wilson, superintendent of the C.P.R. and Postal Telegraph Lines, was on Friday night united in marriage to Miss Julia Neil, by Rev. Mr. Thompson, at the residence of Alderman Shiles, in the Royal City. The wedding was a quiet but a very pretty one. The bride looked charmingly becoming in her attire. She is deservedly popular, as is also her husband.

Sculling Race—McLean, the Westminster oarsman, arrived here last evening and signed articles of an agreement for a three-mile race with H. McKay, of this city, to be rowed over the Victoria Harbor course on November 15. The race is to be for $250 a side, and $100 forfeit has been deposited by each oarsman, the balance of the money to be posted on the day of the race.

Mounted Rifles To Hold Reunion

The twenty-second annual reunion dinner of the 2nd Canadian Mounted Rifles, C.E.F., is to be held in the Georgia Hotel, Vancouver, on Saturday, November 9, at 7 p.m. As in former years, the parade will be attended by members from many parts of the Province.

Among those attending this year will be Colonel Chalmers Johnston, D.S.O., M.C.; Colonel Walter Bapty, Colonel Millar and Major McGregor, V.C. As a unit of the Canadian Corps Association, the members will also attend the Remembrance Day parade and service in Vancouver on Monday, November 11.

Any unattached members of the Third Division, C.E.F., are invited to be present on both these occasions.

TO GIVE ADDRESS

VANCOUVER, Oct. 25 (CP).—Air Commodore Earl Godfrey, officer commanding the Western Air Command, will deliver the customary address from the base of the Cenotaph during Remembrance Day services in Vancouver, November 11, according to an announcement today by the committee in charge of the service.

The Observation Car

By THE EDITORIAL STAFF

Candid Opinions

From Jack Kearns in Look, "Boxing is about as sporting as a good stiff punch in the nose. Boxing is a business, and its main stock in trade is the run-around and the two-faced." . . . From Frank Brookhouser, in Pic, "No great fortunes in America have been earned by the sweat of the brow alone. They have sprung from skullduggery, tainted shrewdness, savage welding of power, and the more subtle help of corrupt national and city governments. The law has usually been extremely benevolent towards the rich. Wealth for many years was worshipped as the criterion of the goodness of a man. It was a measure of character and good citizenship." . . . Bill, the Broad Street barber, dearly loves to bore customers with tales of his early days in Lancashire. Last week he launched into a long discourse on his career while stropping the saw teeth from his razor preparatory to scraping the stubble from the chin of a victim. "Yes, sir," Willie chirped. "I had several hundred people under me in the good old days when I was making my fortune in Lancashire. The boss nearly choked with laughter as he quipped, "Bill means that he was employed to cut grass in a cemetery." . . . "When I was a young man, I worked twelve hours a day?" the Duke of Camosun Street informed Tommy, the club steward. "Today a man who took twelve hours to do a good day's work would soon get the sack," Tommy snorted.—G.B.

• • •

Glancing Over Sport

Don't shake that tree. I am going out on that branch today and give you some winners. After being away for a fortnight I have gathered all my faculties together and feel confident of handing out a string of winners without the least hesitation, so here goes . . . In the soccer world we have Victoria entertaining North Shore United at the Royal Athletic Park, in a Coast League fixture. In their first two matches the locals have shown early fight and then faded badly in the final stages, so I will take the Shores to win by three clear goals . . . Dominoes' cage team goes after its third straight win tonight at the Sports Centre with the young K-V's providing the opposition. The ex-Canadian champions have far too much experience, are too fast and big for Kayvees and should therefore take the decision as they please. . . . Vancouver tackles Varsity in the Canadian Football League on the Mainland. The former grid machine by three touchdowns. By the way, the Victoria Revellers are idle today. . . . Let's skip across the border and take a glimpse at the big American football games scheduled. Hundreds of Victorians are interested in the Washington Huskies, so let's take them first. They stack up against California. The Huskies by twenty points or more. Here's my winners in other big tussles: Notre Dame over Illinois by a big margin; Michigan over Penn in a close one; Minnesota over Iowa easily; Stanford over Southern California; Oregon over Washington State.—J.D.

TO GET CALL FOR SERVICE

Continued from Page 1

tire executive power," Baron Silvercruys said.

"Belgium's diplomatic service throughout the world is under this Government," he added.

Conscription will be applied to all men in Canada who are Belgian citizens between the ages of nineteen and twenty-five years, and all up to the age of thirty-five years will be asked to register for future enrollment. The men called up will be sent to the United Kingdom to join the Belgian Legion there. There will be no training in Canada.

RECRUIT IN U.S.

Belgian citizens in the United States between the ages of sixteen and thirty-five will be invited to come to Canada to join the Belgian army. The Minister expressed the view great numbers of Belgians in the United States would take advantage of this opportunity. They will be cared for as soon as they present themselves at a Belgian consulate. The consulates are located at Sydney, N.S., Halifax, Ottawa, Toronto, Winnipeg, Edmonton and Vancouver. They will get the same rates of pay as British soldiers.

What is perhaps more important, Baron Silvercruys said, was that the entire resources of the Belgian Congo will be at the disposal of Britain. Not only will vast amounts of materials be available for use by the United Kingdom, but goods sold to other countries will provide foreign exchange which will be turned over to the Bank of England.

MAY CROSS CONGO

British troops will be at liberty to enter or cross the Belgian Congo should the necessity arise, the Minister said.

Belgium already has turned over to Britain 30,000 tons of merchant shipping, in addition to 65,000 tons of tankers, nine cross-Channel steamships for troop transports, three of which are being armed as auxiliary cruisers, and 180 small craft, many of which are manned by Belgian crews.

In addition to the Belgian Legion, which is helping to defend the United Kingdom, thirty-five Belgian pilots are flying with the Royal Air Force and 120 younger pilots are in training.

AIR CONTINGENT REACHES CANADA

Continued from Page 1

cluded several natives of the Southern Dominion, who were evidently just as eager as their white companions to acquire wings and get over to England, while wearing the dark blue of the Australian airmen was Miss Evelyn Ward, who was attached to the group as a nurse.

WELCOMED FLYERS

On the dock to welcome the young aviators were Air Commodore A. E. Godfrey, head of Canada's Western Air Command; Group Captain A. H. Hull, R.C.A.F.; Group Captain L. N. Isitt, of the New Zealand Air Force, and Flying Officer D. K. Witham, R.C.A.F., who will accompany the flyers across Canada to their destinations.

The R.A.A.F. men were in command of Flight-Lieutenant C. H. Hooper, and the R.N.Z.A.F. group was led by Flying Officer J. Gray, and a number of both services expressed their pleasure at being in Canada, this country being, as they said, so much closer to the scene of hostilities, in the midst of which they hope to be soon taking their regular flights against the Nazi flyers as pilots, observers and gunners.

BIG GUNS IN LONG BATTLE

Continued from Page 1

Early this morning the British convoy still was under fire in the Channel, and the British guns were pounding the German batteries.

Great sheets of flame lit up the clouded sky and the glare reached all the way across the Channel to the English side.

While the artillery duelled about dusk, German planes launched a mass attack upon the British convoy and its barrage balloons. There was a sharp battle, as every ship returned the fire with all guns. The noise increased when British fighter planes joined the engagement.

NO DIRECT HIT

German planes dropped some thirty bombs around the ships. No direct hit was reported, but some might have been struck by splinters.

Thousands crowded the seafronts of coastal towns to watch the engagement.

Camera Club Has Annual Banquet

Two pictures by the same photographer, Munroe McArthur, were adjudged to be the outstanding presentations by E. Savannah at the eigthh annual Camera Club banquet at the Y.M.C.A. last night.

The meeting, under the chairmanship of the Camera Club president, M. A. Pickering, was addressed at the conclusion of the banquet by the guest of honor, Frank Paulding, secretary of the Y.M.C.A.

The programme of the annual affair was the judging of the monthly prize-winning pictures of the club. E. Savannah, local professional photographer, acted as judge, and explained the merits of each picture in the contest.

Miss Evelyn Rhodes, secretary of the Y.W.C.A. Camera Club, was a guest at the banquet.

1941 DODGE PRICES AS LOW AS $1168 DELIVERED IN VICTORIA

GIRLS' WINTER COATS Wool Tweeds, Fur Fabrics, Kara Kurls, Fur Trimmed or Plain Tailored. Sizes 7 to 14x ..... 9.95 to 5.95

"THE WAREHOUSE"
1520 DOUGLAS STREET 1116 GOVERNMENT STREET

613 FORT You're O. K. When You Order Kinghams! KINGHAM-GILLESPIE COAL CO. LTD. E 1124

Letters to the Editor

No letter to the Editor will be inserted except over the proper signature and address of the writer. This rule admits of no exception. No letter should exceed 500 words in length.

A DENIAL

Sir,—This is to certify that I am not the John (Jack) Cole recently charged with making seditious statements. These persistent rumors are causing myself and family considerable embarrassment.

I am at present serving at Gordon Head Camp, being one of the overseas veterans who again volunteered for duty and, in doing so, I left my job with the B.C. Electric Railway.

As I am still suffering and carrying the scars of wounds received in the last war and receiving a pension for the same, I think it is d—— unfair to be branded as a traitor through a similarity of names. All lovers of fair play please note and help me clear up this mess.

CPL. JOHN (JACK) COLE
2745 Scott Street, Victoria, B.C.
October 25, 1940.

A good joke isn't damaged when it's cracked.

According to Culbertson

LAST SATURDAY'S QUESTION

Question 11—Neither side vulnerable, the bidding proceeds:

West	North	East	South
1 ♦	1 ♥	Pass	3 ♥
Pass	3 NT	4 ♦	?

You are South, and hold:

♠ A J 9 6 ♥ 10 6 5 2 ♦ 3 ♣ K J 9 4

What call do you make?

Answer: Pass. This is a forcing pass, giving North the choice between doubling four diamonds and going to four hearts. North's three no trump bid strongly indicates that he may be prepared to "murder" four diamonds, and you must not rob him of that opportunity. Your three heart bid already has told North about the strength of your hand. (If you bid four hearts, take 15 points demerit; any other bid, take 40 points demerit.)

TODAY'S QUESTION

Question 17—Neither side vulnerable, the bidding proceeds:

North	East	South	West
Pass	Pass	?	

You are South, and hold:

♠ A K Q 9 5 ♥ 7 5 ♦ 6 5 3 ♣ 7 4 2

What call do you make?

Question 18—Both sides vulnerable, the bidding proceeds:

North	East	South	West
Pass	Pass	?	

You are South, and hold:

♠ 6 2 ♥ 7 3 ♦ A J 8 3 2 ♣ A J 5 4

What call do you make?

TODAY'S HAND

South, dealer.
North-South vulnerable.

NORTH
♠ K 9 7 6 3
♥ A J 9
♦ Q 7
♣ K J 6

WEST
♠ 4
♥ Q 10 6
♦ A K J 10 3 2
♣ 5 3 2

EAST
♠ Q 2
♥ K 8 3 2
♦ 8 6 5
♣ 10 9 7 4

SOUTH
♠ A J 10 8 5
♥ 7 5 4
♦ 9 4
♣ A Q 8

The bidding:

South	West	North	East
1 ♠	2 ♦	3 ♠	Pass
4 ♠	Pass	Pass	Pass

West opened the king of diamonds and followed with the ace, after which he switched to a club. South won with the ace, took out the adverse trumps, stripped the clubs and then led a heart from his own hand up to dummy.

West, meanwhile, had been doing some thinking. His Q-10 of hearts lying under dummy's A-J-9 did not look propitious. He saw that two heart tricks must be won to defeat the contract. There was only one hope: To fool declarer into believing that West held K-Q-x. So, on the first heart lead, West boldly put up the queen! Dummy's ace won; declarer returned to his hand with a trump and led a second heart up to the remaining J-9. West played the six and declarer had a tough guess. Naturally, he was suspicious, but he knew that West would have played just the same with K-Q-6, and the two diamond overcall made by West persuaded him to believe that both high honors were in West's hand. So he went up with dummy's jack, and lost the game!

Had West made the usual passive play of a low heart on the first lead of that suit, declarer undoubtedly would have played the nine, forcing East's king, for the loss of only one heart trick.

TOMORROW'S HAND

North, dealer.
East-West vulnerable.

NORTH
♠ 5 3
♥ 7 2
♦ A 7 3
♣ A K Q J 8 4

WEST
♠ K J 10 7 2
♥ —
♦ K Q J 10
♣ 9 7 6 3

EAST
♠ A Q 6
♥ Q 9 8 4
♦ 9 8 5 4 2
♣ 10

SOUTH
♠ 9 8 4
♥ A K J 10 6 5 3
♦ 6
♣ 5 2

Mr. Culbertson will discuss this hand in tomorrow's column.

FINANCE - COMMERCE - MARKETS

Shaky Market Is Steady at Close On Wall Street

NEW YORK, Oct. 25 (AP).—Buying of air transports, steels and specialties steadied a shaky stock market today after an extension of Thursday's decline in early dealings.

The Associated Press average of sixty stocks was unchanged at 44.6 and was only .1 under where it finished last Saturday. Transfers of 518,660 shares, compared with 538,770 the day before.

Continuance of pleasing business prospects, brokers said, was offset to some extent by renewal of tax doubts, lack of definite Wall Street conclusions regarding the national election campaign and further confusing news on foreign affairs.

Rail loans lost most in an irregularly lower bond market today.

In the foreign list Abitibi 5's dropped 3 1-4 points to 52 following news the Ontario Cabinet proposed to find a workable reorganization plan for the power company.

Brisk trade carried German 5 1-2's up a point to 15 and the 7's up 1-2 to 15 3-4. Sydney 5 1-2's dropped 5 on a single sale. Heavily traded were Cuba 4 1-2's of '77, up 1-4 at 54.

DOW JONES AVERAGES

Dow Jones averages closed today as follows:

Thirty industrials, 131.16, off .20.
Twenty rails, 28.57, off .08.
Twenty utilities, 22.47, up .14.
Total sales, 520,000.

C. P. R.	3-3	3-5
Case (J.I.)	53-2	55-4
C. & O. Railway	41-1	41-2
Chrysler	81	81-4
Cont. Can.	38	38-4
Cons. Aircraft	21-4	22
Crucible Steel	41-2	41-4
Curtiss Wright	7-4	7-6
Curtiss Wright "A"	27-2	27-5
Douglas Aircraft	84-6	85-8
Dupont	169-4	170
Eastman Kodak	132	133
Elec. Auto Lite	36	36-7
Freeport Texas	33-6	34-1
General Foods	35-4	35-7
General Electric	34-4	34-5
General Motors	49-7	50
Goodyear	16-6	
Granby Copper	5 2	5-4
Great Northern	28	28-1
Great West Sugar	19-6	20
Howe Sound	32	32-4
Inspiration Copper	10-6	10-7
Intl. Harvester	48 8	48-7
Intl. Nickel	28	28-1
Ill Central	8	8-1
Johns-Manville	67	67-4
Kennecott Copper	32-4	32-6
Loew's	28 4	27-2
Minn. Honeywell	47-2	47-4
Monsanto Chemical	88 2	89-1
Montgomery Ward	39-1	39-2
Nash Kelvinator	5 4	5-5
Natl. Dairy	13-2	13-4
New York Central	14 4	14-5
North American Aviation	16 5	16 7
Northern Pacific	7	7-1
Ohio Oil	6	6-1
Pacific Gas & Elec.	26 2	29
Packard	3-3	3-4
Paramount Pictures	8-5	8-6
Penn. Railway	23-1	23-2
People's Gas	36-5	36-7
Phillips Pete.	36 4	36-8
Pullman	26-1	26-3
Pure Oil	6 7	7
Radio	4-6	4-7
Republic Iron & Steel	19 2	19-3
Safeway Stores	43	43-4
Schenley	10 1	10-3
Sears Roebuck	77-2	77-6
Socony Vacuum	7 7	8
Southern Pacific	8-4	8-5
Southern Rly	12-6	13
Sperry Corpn	41-2	41-6
Standard Brands	6 7	7
Standard Gas	1-3	1-4
Standard Oil. Cal.	17 3	17-5
Standard Oil. N.J.	33	33-2
Stewart Warner	7 3	7 6
Studebaker	8-6	8-7
Texas Corpn.	33-6	34 2
Texas Gulf	33-7	34
Twentieth Century Fox	5-7	6 1
Union Carbide	73-4	73-6
Union Oil Cal.	12-3	12-4
Union Pacific	80-4	82-2
United Aircraft	39-3	39-4
United Airlines	39-3	39-4
United Fruit	69-4	70-4
United Gas & Imp	11-4	11-5
U.S. Indus. Alcohol	22 4	23
U.S. Rubber	21-6	22
U.S. Rubber pfd.	78-6	79 2
U.S. Smelting	80	62
U.S. Steel	63 2	63 4
Vanadium	34	34-4
Warner Bros	2-4	2-6
Westinghouse Air Brake	20-6	21
Westinghouse Electric	107-1	107 5
Western Union	19-7	20
Woolworth	33 8	33 7
Zenith Radio	15-4	15-6

(H. A. Humber, Ltd.)
(All Fractions in Eighths)

	Bid	Asked
Allied Chemicals	168-4	169-4
Allis Chalmers	36-8	37-1
American Can.	94 2	95
Amer Locomotive	15 4	16
Amer. P. & L.	3-0	3-7
Amer. Rolling Mills	13	13-1
Amer. Smelter	42-3	42-6
Amer. Tel. & Tel.	162-2	163
Anaconda Copper	23 4	23-5
Atchison Railway	16 6	16 7
Atlantic Refining	21-6	22
B & O Railway	4-1	4-2
Baldwin Locomotive	16-5	16-7
Bendix Aviation	30-7	31-1
Beth. Steel	83	83-4
Boeing	15-6	16
Briggs	22-4	22-6

PRICES EASIER IN MONTREAL MART

MONTREAL, Oct. 25 (CP).—Light selling seeped through listless stock market dealings today and prices closed somewhat easier.

Nickel backed 1-4. Hudson Bay Mining chalked up a gain of 1 1-4.

Imperial Oil dipped 1-8 as International Petroleum remained unchanged.

Mining trade was featureless. Preston East Dome gained 12 cents and Siscoe eased 3.

MONTREAL QUOTATIONS
(James Richardson & Sons)

	Bid	Asked
Algoma Steel, Com.		10¾
Algoma Steel, Pfd.	87	90
Assoc. Breweries, Com.	15	15¼
Assoc. Breweries, Pfd.	109½	
Bathurst Paper	11½	
Building Products	14	
Canada Northern Power	9	10
Canada Steamships		4¼
Canada Steamships, Pfd.	15¼	16
Canadian Alcohol "A"	165	200
Can. Car & Foundry	8¼	8½
Can. Car & Foundry, Pfd.	20	20½
Canadian Celanese, Com.	30	31
Canadian Celanese, Pfd.	123	125
Canadian Converters	15	16
C.P.R., Com.	5	5¼
Cockshutt Plow	5⅛	5¼
Consolidated Smelters	40	..
Crown Cork	26	27½
Distillers-Seagrams, Com.	24½	
Dominion Bridge	28¼	28
Dominion Coal, Pfd.	20¾	21
Dominion Steel & Coal "B"	9¼	9½
Dominion Tar	5	5¼
Dominion Tar, Pfd.		69
Dominion Textiles	83	85
Gatineau Power, Pfd.	88½	90
General Steelwares, Com.	6¼	8¼
Hamilton Bridge	4¼	5
Hollinger	12½	12¾
Howard Smith	14	
Howard Smith, Pfd.	100	101
Hudson Bay M & S.	27¼	27
Intl. Nickel	37½	37¾
Intl. Petroleum	15	15½
Lake of the Woods	15¼	17
Massey-Harris	3¼	3½
Montreal Cottons, Pfd.	112	
Montreal Power	29¼	29¼
National Breweries	29	29¼
National Steel Car	43	43¾
Noranda	57½	58
Ogilvies	24	28
Ottawa Power	11	12
Penmans	50	54
Power Corpn.	7¾	8
Price Bros.	13¼	13¾
Price Bros. Pfd.	70	75
Rolland Paper	..	13
St. Lawrence Corpn., Pfd.	17	17¼
St. Lawrence Paper, Pfd.	41½	
Sherwin-Williams	10½	13
Steel of Canada	74	75¼
Steel of Canada, Pfd.	75	
United Steel	3⅛	3¼
Curb		
Abitibi	90	95
Abitibi, Pfd.	4½	5¼
Asbestos	15½	16
Bathurst "B"	2¼	3¼
Brewers & Distillers	4⅝	
Canada & Dominion Sugar	29	29¼
Canada Malting		37
Canada Vinegars	6¼	
Canadian Breweries	1¼	1½
Canadian Breweries, Pfd.	25¼	26
Canadian Vickers	3	3¼
Commercial Alcohols	190	
Consolidated Paper	4¼	4½
Cub Aircraft	100	110
Donnaconna "A"	5¼	5¾
Fairchild	3	3¼
Fleet Aircraft	4⅞	5½
Ford "A"	16⅞	17
Fraser Company	10½	11
Massey-Harris, Pfd.	33	35
McColl-Frontenac, Pfd.	92½	98
Page Hersey	107	109
Royalite Oil	21½	
Hiram Walker	40	41
Hiram Walker, Pfd.	19	
Banks		
Bank of Commerce	153	160
Bank of Montreal	185	
Banque Canadienne Nationale	140	

Corporation Bonds
(Burns & Wainwright, Ltd.)

	Bid	Asked
Abitibi 5%, 1953	65 50	69.50
B C Pulp 6%, 1950	97 50	
Brown Co. 5½%, 1946	54 50	58 50
Calgary Power 5%, 1960	105 50	
Canada Cement 4½%, 1951	102 50	
Canada Steamship 5%, 1957	96 25	98.25
C.P.R. 3%, 1945	91 50	93 00
C P R 3½%, 1951	88 50	90.50
Dominion Tar 4½%, 1951	100 50	102 50
Famous Players 4½%, 1951	99.50	
Gatineau Power 5%, 1949	102 50	104 50
Maple Leaf 3%, 1958	73 75	78 00
Massey-Harris 4½%, 1954	91 00	93 50
McColl-Frontenac 4½%, 1949	101 50	
Shawinigan 4%, 1961	101 50	..
Simpson's Ltd 4½%, 1951	101 00	..
United Grain Grws, 5%, 1948	95 00	...

WHAT'S DOING ON THE LOCAL RETAIL PRODUCE MARKET

All the special food which goes with Hallowe'en festivities has been imported by the wholesale row here and is available on the market.

One of the favorites, the McIntosh Red apple, is included. Other apples, all of fancy varieties, are the Delicious and Newtown.

Pumpkins in large sizes are plentiful, and several kinds of nuts, including walnuts and peanuts, are on hand.

The first seasonal shipment of California iced lettuce reached here yesterday. A second consignment is expected today.

Pineapples from Hawaii and choice bananas from Central America rounded out the new arrivals.

Wholesalers report an increase in the orange and lemon market. Casaba melons are still available, wholesalers said.

Dominion Bonds
(Burns & Wainwright, Ltd.)

			Bid	Asked
Dom. of Can.	1941	5 %	103 25	104 25
" "	1943	5 %	108 125	109 125
" "	1944	4½%	106 375	109 375
" "	1945	4 %	105 00	108 25
" "	1948	4½%	109 50	110 50
" "	1949	3¼%	101 50	102 75
" "	1949	3½%	102 00	103.25
" "	1951	3¼%	100 125	101 125
" "	1952	4 %	104 75	105 75
" "	1955	3 %	97 75	98 75
" "	1958	3 %	98 875	87 675
" "	1958	4½%	108 125	109 125
" "	1959	4½%	106 875	109 875
" "	1966	3¾%	99 25	100 25
" "	Perp.	3 %	58 50	89 50
" "	1952	3¾%	100 125	101.125
DOMINION GUARANTEES				
Grand Trunk	1962	3 %	87 50	90 50
" "	1962	4 %	106 50	109 00
Can. Nat. Rly.	1944	3 %	102 50	104 50
" "	1950	3 %	87 75	99 50
" "	1953	3 %	86.75	98 50
" "	1959	3 %	85 25	97.25
" "	1951	4½%	111.75	113 50
" "	1957	4½%	112 75	114 50
" "	1955	4¾%	114.50	119 25
" "	1954	5 %	115 00	118 75
" July,	1969	5 %	111 50	113 50
" Oct.,	1969	5 %	116.00	117.75

Foreign Bonds
(Burns & Wainwright, Ltd.)

	Bid	Asked
Australia 4½%, 1956	49 25	50 25
Bolivia 7%, 1958	4.00	4 75
Chile 6%, 1961	11.25	12 25
Colombia 9%, 1991	26 75	27 75
Germany 5½%, 1965	12 75	13.75
Italy 7%, 1951	47.75	49.00
Japan 6½%, 1954	63 50	66.00
Peru 6%, 1991	5.75	9 25
Sydney 5½%, 1955	44 75	60 25
United Kingdom 4%, 1990	34 50	45.50

Above prices in New York.

FOREIGN EXCHANGE

NEW YORK, Oct. 25.—Quotations in cents.

Official Canadian Control Board rates for United States dollars: Buying 10 per cent premium, selling 11 per cent premium, equivalent to discounts on Canadian dollars in New York of buying 9.81 per cent, selling 9.09 per cent.

Canadian dollar in New York open market 13⅝ per cent discount or 86.82½ United States cents.

Germany—40.07; benevolent 16.00.
Finland—2.05.
Greece—.68.
Hungary—19.50.
Italy—5.06.
Portugal—4.01.
Rumania—.46.
Sweden—23.87.
Switzerland—23.23.
Yugoslavia—2.35.
Argentina—Official 23.77; free 23.55.
Brazil—Official 6.05; free 5.05.
Mexico—20.65.
Japan—23.48.
Hongkong—23.22.
Shanghai—8.04.

STERLING EXCHANGE

NEW YORK, Oct. 25.—Quotations in dollars: Official (Bankers' Foreign Exchange Committee rates), buying 4.02, selling 4.04; open market, 4.03½.

(Rates in spot cables, unless otherwise indicated.)

GOLDS BRIGHTEN TORONTO MARKET

TORONTO, Oct. 25 (CP).—Buoyant movements of several gold stocks brightened an otherwise dull stock market today.

Chesterville Gold posted a new high for two years at 1.31 and closed there for a gain of 14. Preston advanced 16 to 2.85. Upper Canada closed 6 up at 1.37.

Steep Rock firmed 10 to 1.65. Pend Oreille and Sudbury Basin weakened slightly and Ventures added 15.

Smelters firmed a small fraction.

Senior oils, utilities and steels were mainly steady.

Minor losses were boarded in the Western Oil group by Anglo-Canadian, Calmont and East Crest.

MINING SECTION
(Island Investment Co. Ltd.)

	Bid	Asked
Acme	04½	05
Ajax	11	
Aldermac	14¼	16
Bagamac	09	11
Bankfield	08½	09½
Base Metals	02	03
Beattie	1 10	1 12
Big Missouri	04½	05½
Buffalo Ankerite	4 30	4 45
Canadian Malartic	55	59
Central Patricia	1.85	1 93
Chesterville	1.30	1 31
Dome	22 50	23 25
Bidgood Kirkland	15½	16
East Malartic	3 40	3 45
Eldorado	33	33¼
Falconbridge	2 70	2 90
God's Lake	35½	38
Gunnar	40	44
Hard Rock	1 07	1 10
Hollinger	12 50	13 00
Home Oil	1 94	2 00
Hower	29	30
Hudson Bay	27 25	30 00
Intl. Nickel	37 12½	38 00
Kirkland Lake	98	1.00
Kerr Addison	3 10	3.15
Lakeshore	20 12½	20 75
Leitch Gold	55	56
Little Long Lac	2 20	2 30
McIntyre	53 00	55 00
McKenzie Red Lake	1 07	1 10
MacLeod Cockshutt	2 55	2 59
McWatters	29	32
Mining Corpn.	80	85
Moneta	58	61½
Morris Kirkland	02¾	03
Nipissing	1 05	1 15
Noranda	56 00	58 50
O'Brien	90	93
Pamour	1.25	1 30
Powell Rouyn	95	97
Paymaster	28	27
Pend Oreille	1 68	1 75
Perron Gold	1 78	1 81
Pickle Crow	2.98	2 99
Pioneer	2 13	2 20
Preston	2 84	2 85
Premier	93	97
Reno	12	15
Royalite Oil	20 00	21 75
San Antonio	2 20	2 25
Sherritt-Gordon	80	82
Sigma	6 60	6 75
Siscoe	48	49
Sladen Malartic	48	49
Steep Rock	1 65	1 67
Sudbury Basin	1 17	1 25
Sullivan	60	64
Sylvanite	2.55	2 60
Teck-Hughes	3 15	3 0
Toburn	1.35	1 40
Uchi Lake	43	45
Upper Canada	1 38	1 37
Ventures	2 81	2 90
Waite Amulet	3 70	3.75
Wright-Hargreaves	8 15	8 30
Macassa	3 45	3 80

INDUSTRIAL SECTION
(Island Investment Co., Ltd.)

	Bid	Asked
Bell Telephone	157½	160
Brazilian Traction	5	5¼
Brewing Corpn	1 25	1 50
Brewers & Distillers	5	5¼
B A Oil	16¾	19
B.C Power "A"	26	
B C Power "B"	1 25	
Burlington Steel	9½	11
Canada Cement	5¼	8
Can. Malting		37
Can Car & Foundry	8¼	8½
Can. Industrial Alcohol "A"	1 85	2 00
Canadian Pacific	5	5¼
Cockshutt Plow	5⅛	5¼
Dominion Bridge	26½	28
Dominion Steel & Coal	9¼	9½
Dominion Stores	5	6
Dominion Tar & Chemical	5	6
Ford of Canada	17	17¾
Gatineau Power, Com.	11	11½
General Steelwares	6¼	6¾
Gypsum	3¾	4¼
Hamilton Bridge	4¾	5¼
Hiram Walker, Com	40	41
Imperial Oil	10¾	10¾
Imperial Tobacco	14¼	14½
Intl. Nickel	37	37¼
Intl. Pete.	15	15½
Lake of the Woods	16½	17
Laura Secord	11½	
Massey-Harris Com	3¼	3½
McColl-Frontenac, Com.	5¾	6¼
Montreal Power	29¼	29¼
National Breweries	29	29¾
National Steel Car	43	43¾
Ogilvie	24	25
Page Hersey	107	109½
Power Corpn.	7¾	8
Shawinigan	18	18½
Steel of Canada, Com.	74	75¾
Steel of Canada, Pfd	75	..
Banks		
Canadian Bank of Commerce	189	165
Royal Bank	160½	..

Averages
Industrials, 102, down .20
Golds, 102 59, up 35.
Metals, 69 19, up .08
Oils, 21 29, down .15
Sales, 274,000

Provincial Bonds
(Burns & Wainwright, Ltd.)

	Bid	Asked
Alberta 4%, 1953	53 50	56 00
Alberta 5%, 1955	57 00	58 00
British Columbia 4%, 1957	98 00	100.50
British Columbia 4½%, 1953	101 00	....
British Columbia 5%, 1953	103 00	105 50
Manitoba 4½%, 1960	91 50	94 00
Manitoba 5½%, 1955	98.00	100 50
New Brunswick 4½%, 1961	98.00	101 50
Nova Scotia 4½%, 1952	104.00	106 50
Ontario 4½%, 1950	108 125	110 125
Quebec 4½%, 1956	99 50	102 50
Saskatchewan 5½%, 1952	69 50	89 50
Saskatchewan 6%, 1952	89 50	92 50

BAR GOLD

MONTREAL, Oct. 25 (CP).—Bar gold in London was unchanged at $35.54 an ounce in Canadian funds; 168s in British funds, representing the Bank of England's buying price. The fixed $35 Washington price amounted to $38.50 in Canadian funds.

Late Trading Sends Some Prices Up on Vancouver Exchange

VANCOUVER, Oct. 25 (CP).—Late trading on Vancouver Stock Exchange today sent a few oil prices higher, but metal issues remained unchanged. Transactions totalled 13,556 shares.

Okalta Oil closed at 78, up 3 from the last closing bid while Spooner added 1 1-2 to Thursday's final bid at 6. Royal Canadian was fractionally higher at 8 3-4.

Senior golds that remained unchanged were, Bralorne at 1,000, Sheep Creek at 95 and Privateer at 61. Other stocks were inactive.

VANCOUVER QUOTATIONS
(Mara, Bate & Co., Ltd.)

Oils	Bid	Asked
Amalgamated		00¾
Anaconda	03½	[illegible]
Anglo-Canadian	52	59
A.P. Consolidated	10	15
C & E Corpn	1 45	1.50
Calmont	21	
Commonwealth	20½	.25
Commoil	21	26
Dalhousie	.25	
Davies	12½	
Extension	17	18
Four Star		12
Firestone		05
Highwood Sarcee		12
Home	1 93	2 05
Madison	01	02
Mar Jon	01	01½
Mercury		05
McDougall Segur	.06½	
Mill City	04	
Monarch	04	05
National Pete		.05
Okalta		95
Pacalta	.05	
Pacific Pete		.31
Prairie Royalties	07	09
Royal Canadian	08½	08¾
Royalite	20 00	
Vanalta	03½	05
Vulcan	.25	
Mines		
Big Missouri	05	05½
Bralorne	10 00	10 10
Cariboo Gold	2.15	2 25
Dentonia		00½
Fairview Amalgamated	00½	01
Golconda	.03½	07
Gold Belt	.20	.25
Grandview	.14½	15½
Gull Wihksne	.02¾	03
Hedley Mascot	41	47
Intl. Coal & Coke	32	38
Island Mountain	80	
Kootenay Belle	25	
Minto	01	01¾
Nicola	01	01¼
Pacific Nickel	07	
Pend Oreille	1 65	1 75
Pioneer Gold	2 05	2.20
Porter Idaho	.01½	02
Premier Border	01	01½
Premier Gold	95	98
Privateer	82	85
Quatsino Copper	.01¼	.03
Reeves McDonald	15	
Reliel Arlington	03	.03½
Sally		06
Salmon Gold	.02	04
Sheep Creek	.93	95
Silbak Premier	.37	
Taylor Bridge	.02	
Whitewater		02½
Ymir Yankee Girl	04	05
Miscellaneous		
Coast Breweries	1 35	1 38
Capital Estates	1 00	1 25
United Distillers	70	
Westminster Paper	17 75	

Retail Markets

Fruits	
Texas Grapefruit, each .10, 3 and 4 for	.25
Pomegranates, 2 for	.15
Okanagan Pears, 1 doz. .30 to	.80
Tokay Grapes, 1 lb. for	.10
California Seedless Grapes, 2 lbs. for	.25
Honeydew Melons, each .25 to	.40
Bananas 1 lb.; 11, doz .30 to	.50
California Grapefruit 3 to 6 for	.25
California Lemons, doz. .20 to	.40
Oranges—	
California Valencia, doz .20 to	.80
Apples (fancy)—	
Jonathans, 5 lbs for	.25
Okanagan McIntosh, 9 lbs.	.25
Delicious doz .25 to	.30
Newtowns, doz. .25 to	.30
McIntosh Reds, doz .25 to	.30
Calavos, small, each .20; 2 for	.35
Pineapples, each .35 to	.40
Cranberries, 1 lb.	.30
Vegetables	
Local Cabbage	.05
Peppers, green, lb	.10
Peppers, red, lb.	.15
Local Celery, each	.10
Local Parsley, 1 bunch	.05
Parsnips, lb.	.04
Local Onions, lb	.03
Local Cauliflower, each .10 to	.15
Turnips, lb	.05
Okanagan Onions, 1 lb	.08
Green Onions, bunch	.05
Local Carrots, bunch	.05
Sweet Potatoes, 4 lbs. for	.25
Local Hothouse Tomatoes, lb. .10 and	.15
Pickling Cucumbers, 2 lbs.	.15
Local Cucumbers, each .05 and	.10
Local Lettuce, 1 lb for	.05
California Lettuce, each	.10
Local Green Peas, 2 lbs. for	.15
Local Green Beans, lb.	.05
Vegetable Marrow, lb.	.01
Corn, lb .25 to	.30
Potatoes—	
Local, 10 lbs.	.25
Yakima Gems, 8 lbs.	.25
Kamloops Gems, 10 lbs.	.25
Fish	
Smoked Red Salmon	.35
Soles, 2 lbs	.20
Red Salmon, lb .33 to	.35
Local Cured Black Cod	.22
Large Eastern Kippers, lb.	.20
Local Kippers, 2 lbs.	.25
Fresh Cod, 2 lbs	.15
Ladysmith Oysters, half pint	.25
Salt Cod	.25
Digby Chix, box	.30
Haddies, lb	.20
Boneless Herring	.30
Smoked Cod .20 and	.25
Haddie Fillets	.25
Fresh Smelts	.25
Local Bloaters, 3 lbs	.25
Sooke Shrimps, per lb	.25
Poultry	
Chicken, per lb	.37
Heavy Fowl, per lb.	.29
Light Fowl, per lb	.25
Turkey, No. 1 .37 to	.42
Retail Beef	
Prime Rib Roast .20 to	.28
Loin Roast .35 to	.40
Pot Roast .12 and	.18
T-Bone Steak .35 to	.45
Round Steak .25 to	.30
Rump Roast .25 to	.30
Boiling Beef .12 and	.14
Hamburger Steak .15 to	.20
Stew Beef (boneless) .15 to	.20
Lamb	
Shoulder	.22
Pork	
Leg	.25
Shoulder .16 to	.22
Loins	.27

EGG MARKET

These prices are obtained daily from the office of the Dominion Government Poultry Produce Inspection Service, Victoria, G 2492:

To producer—
Grade "A" large .34
Grade "A" medium .31
Grade "A" pullet .24

Following are city wholesale:
Grade "A" large .38
Grade "A" medium .35
Grade "A" pullet .29

Montreal Produce

MONTREAL, Oct. 25 (CP).—Spot: Butter, Quebec (92 score), 28 3-4 to 29 1-4.; Quebec (29 score), fresh, 28 3-4 to 29 1-4. Eggs, Eastern "A" large, 42 asked; "A" medium, 38 asked.

Butter futures: November, 28 3-4 asked; December, 29 to 29 3-8; January, 29 1-4 to 29 1-2. Sales: Exchange on one November contract to January at a difference of 3-4 cent; one November contract at 28 3-4.

Metal Markets

LONDON, Oct. 25 (AP).—Tin, firm; spot, £258 15s bid, £259 5s asked; future, £261 bid, £261 10s asked.

NEW YORK, Oct. 25 (AP).—Copper, steady; electrolytic, spot, Conn. Valley, 12.00; export f.a.s., New York, 10.75 to 11.00. Tin, steady; spot and nearby, 51.62 1-2; forward, 50.50. Lead, steady; spot, New York, 5.50 to 5.55; East St. Louis, 5.35. Zinc, steady; East St. Louis, spot and forward, 7.25. Quicksilver, 171.00 to 175.00.

MONTREAL, Oct. 25 (CP).—Spot: Copper, electrolytic, 12.75; tin, 62.40; lead, 5.50; zinc, 5.65; antimony, 15.25 per 100 pound, f.o.b., Montreal, five-ton lots.

FOREIGN EXCHANGE

OTTAWA, Oct. 25 (CP).—Official Foreign Exchange Control Board rates unchanged at: U.S. dollars, buying, 10 per cent premium; selling, 11 per cent premium. Equivalent discounts on Canadian dollars in New York: Buying, 9.91 per cent; selling, 9.09 per cent. Sterling in Canadian funds: Buying, $4.43; selling, $4.47.

DIVIDEND DECLARED

Ontario Steel Products Company, Limited, common, 25 cents a share, and interim preferred, 1 3-4 per cent, both payable November 15 to shareholders of record November 4.

BAR SILVER

LONDON, Oct. 25 (AP).—Bar silver, 23 1-2, unchanged. (Equivalent 42.62 cents).

NEW YORK, Oct. 25 (AP).—Bar silver, 34 3-4, unchanged.

What Today Means

"SCORPIO"

If October 26 is your birthday, the best hours for you on this date are from 9:30 to 11:30 a.m., from 1:30 to 3:30 p.m. and from 7:30 to 9:30 p.m. The danger periods are from 7:30 to 9:30 a.m., from 5:30 to 7:30 p.m. and from 9:30 to 11:30 p.m.

Ignoring advice will cost many persons money on this date, so do not close your ears to it. There may be many signs indicative of the trend of popular opinion, so keep your eyes and ears open. Trading should be very active in commodities interesting to housewives, so do your shopping early if you want to have a good selection from the merchandise on hand. Individual loyalty may be subjected to numerous tests on this date, and it will be very fortunate if it does not stand up under them, particularly in cases involving employees and employers. Violence can accomplish little or nothing on this day, and those who resort to it are likely to suffer serious consequences. Make your desires subservient to your will, for only through your controlling them can they be kept within the bounds of reasonableness. Married and engaged couples, and those whom Cupid has brought under his influence, must have confidence in each other's discretion if everything is to remain peaceful.

If a woman and October 26 is your birthday, you are not apt to take anything for granted, so you probably believe in asking questions and investigating things with a remarkable degree of thoroughness. Through affability and kindheartedness you probably endear yourself of every opportunity presented to travel, for your views may be liberalized and many progressive ideas gained that can be put to advantageous use. Scorpio women are generally temperamentally well qualified to teach, sell, write, lecture, act, do work requiring executive ability, or engage in an activity demanding an exceptional amount of artistic skill. Harmonious surroundings are conducive to their enjoying domestic felicity.

The child born on October 26 is seldom backward in coming forward, and frequently evinces a preference to give rather than to receive orders. Evidence of a high degree of intelligence is generally discernible in the way that Scorpio children express themselves and do their allotted tasks.

If a man and October 26 is your natal day, prove your good citizenship by taking an active interest in what is going on around and about you. Do not be a Humpty-Dumpty and sit on a wall, but make up your mind which side of it you wish to be on and proceed to get there with some constructive ideas in your mind. As a political worker, journalist, radio commentator or performer, aviator, soldier, sailor, clergyman, doctor, lawyer, salesman, inventor, manufacturer, educator or fiction writer, you may unexpectedly find yourself one of life's big successes.

(Released by The Bell Syndicate, Inc.)

NO CHANGE IN WHEAT FUTURES

WINNIPEG, Oct. 25 (CP).—Reported purchases by Portugal of 280,000 bushels of Canadian No. 2 Northern were not reflected in the wheat pit at Winnipeg Grain Exchange today and prices closed unchanged at 70 3-8 cents a bushel for the October future, 71 5-8 for December and 75 7-8 cents for May.

The United Kingdom was reported showing interest in Canadian wheat but no export business could be confirmed.

Chicago closed unchanged to 1-4 cent lower, while Buenos Aires was up 1 cent at noon.

A small trend in No. 1 Northern was reported in the cash wheat market and buyers showed interest in practically all grades.

Profit-taking appeared in barley trade in the coarse grain pit. Other trade was mixed.

WINNIPEG GRAIN
(H. A. Humber, Ltd.)

Wheat—	P C	Open	High	Low	Close
May	75⅞	75⅞	75⅞	75⅞	75⅞
Oct.	70⅜	70½	70½	70⅜	70⅜
Dec	71⅝	71⅝	71⅝	71⅝	71⅝
Barley—					
May	40⅝	40½	40⅝	40	40½
Oct.	43⅝	43⅞	44⅛	42⅝	42⅝
Dec.	40⅝	40⅝	41	40¼	40½
Oats—					
May	30⅝	30⅝	30½	30⅝	30⅝
Oct.	34½	34½	34½	34	34
Dec	31¼	31¼	31⅝	31¼	31⅝
Rye—					
May	49⅝	49⅝a	49½	49	49
Oct.	45½	45½b	45½	45	45½
Dec.	46½	46½b	48½	48	48½
Flax—					
May	120¾	121b	121½	120½	120½
Oct.	119	119	120¼	119	119
Dec	117½	117⅝b	117⅝	117⅝	117⅝

Cash Grain

Wheat—	
1 Northern	70⅝
2 Northern	69¼
3 Northern	67½
Track	70⅝
Oats—	
2 C W.	34½
Track	31⅝
Barley—	
1 R.O.W.	41⅛
Track	40½
Flax—	
1 C.W.	119
Track	117⅝
Rye—	
2 C.W.	45½
Track	45⅝

CHICAGO GRAIN
(H. A. Humber, Ltd.)

Wheat—	P.C.	Open	High	Low	Close
May	85	84¾	85¼	84½	85½
July	80⅝	80⅝	80⅝	80½	80⅝
Dec.	86⅝	88½	66⅝	86	58⅝
Corn—					
May	63⅝	83¼	63½	62⅝	62⅞
July	63⅝	83⅛	83½	62⅝	82⅞
Dec.	92¾	62⅝	62⅝	62¼	62⅝
Oats—					
May	34⅛	34	34⅛	33⅞	34⅛
July	32⅛	32¼	32⅛	32	32¼
Dec.	35	34⅞	35⅛	34½	35⅛
Rye—					
May	49¾	48⅝	49⅝	48½	49⅛
July	50⅝	50⅝	50½	49⅞	49⅞
Dec.	45⅝	45½	45⅞	45	45⅝

FOREIGN CURRENCIES COMPILED ON BASIS OF CANADIAN DOLLAR

MONTREAL, Oct. 25 (CP).—British and foreign exchange, nominal rates between banks only:

Argentina, peso, .2610; China, Hongkong dollars, .2586; Great Britain, pound, 4.43-4.47; India, rupee, .3364; Japan, yen, .2605; Switzerland, franc, .2579.

London Stocks

LONDON, Oct. 25 (AP).—British stock closings in sterling:

Austin "A," 13s 6d; Babcock & Wilcox, 35s 3d; Carreras "A," £3 7-8; Cent. Mining, £9 3-4; Consol. Gold Fields, 31s 3d; Crown, £13; De Beers deferred, £4; East Geduld, £9 1-4; Metal Box, 67s 6d; Mex. Eagle, 4s 3d; Mining Trust, 1s 1 1-2d; Rand, £6; Rhodesian Anglo-American, 13s 3d, Rhokana, £7 1-4; Rio Tinto, £6 1-2; Springs, 21s 10 1-2d; Venterspost, 26s 3d; West Witwatersrand, £2 3-4.

Bonds—British 2 1-2 per cent Consols, £75; British 3 1-2 per cent War Loan, £101 1-8 (ex-d.); British Funding, 4's, 1960-1990, £111 3-4; Per £100 par value.

Stocks and Bonds
(A. E. AMES & CO., VICTORIA)

	Bid	Asked
Bell Telephone	157½	160
B A Oil	18½	19
B.C. Power "A"	28½	29½
Burlington Steel	9½	12
Can Car & Foundry, Pfd	19½	
C P R.	5⅛	5½
Cosmos Imp Mills		26
Con. Mining & Smelting		41
Consolidated Paper	4¼	4½
Dominion Bridge		28¾
Dominion Steel & Coal "B"	9	9½
Ford of Canada "A"	17½	17¾
Gatineau Power 5%, Pfd.	87½	91
Gatineau Power	11¼	11¾
Goodyear Tire	72½	
Imperial Oil	10⅝	10¾
Imperial Tobacco	14	14⅝
Intl. Metal Indust. 6%, Pfd.	98	102
Intl Metal Indust. "A"	8¼	9½
Intl. Nickel	37	38
Intl Petroleum	14⅞	15¼
Montreal L. H. & P.	29	29½
Moore Corpn.	43¾	44½
National Steel Car	43	44
Shawinigan W. & P.	17¾	16½
Steel of Canada		75½
Hiram Walker G. & W.	40½	41
Bank of Montreal	185	188
Royal Bank	160	
Canadian Bank of Commerce	153	156

DIVIDENDS DECLARED

Matachewan Consolidated Mines Limited 2 cent (initial), payable November 30 to shareholders of record November 11.

Had Another Bad Night? Couldn't You Get Any Rest?

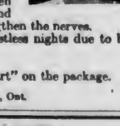

To those who toss, night after night, on sleepless beds. To those who sleep in a kind of a way, but whose rest is broken by bad dreams and nightmare. To those who wake up in the morning as tired as when they went to bed, we offer in Milburn's Health and Nerve Pills a tonic remedy to help soothe and strengthen the nerves.

When this is done there should be no more restless nights due to bad dreams and nightmares.

Price 50c a box, 70 pills, at all drug counters.
Look for our registered trade mark a "Red Heart" on the package.

The T. Milburn Co., Limited, Toronto, Ont.

HEAVY HAULING
WE SPECIALIZE IN HANDLING BOATS, MACHINERY, SAFES, ETC.
ESTD. 1890 **HEANEY'S** CALL G 1194

CRASH TRIAL NEARING END

Dorsay W. McMahon Gives Jury His Version of Fatal Accident Here

Trial of Dorsay W. McMahon on a charge of manslaughter in connection with the death of Earl McMillan from injuries received in a motorcycle crash on October 3 will be resumed before Mr. Justice Sidney A. Smith during the Fall Assizes at 10 o'clock this morning.

Evidence of showing the accused how to operate the choke on the motorcycle was given by Private John Thomas, R.C.O.C., Signal Hill, a mechanic and electrician. He said the machine was in first-class shape but believed McMahon did not know much about its operation. He denied getting the ignition key for the accused, or indicating which machine he could take out. He estimated it had been driven about forty miles per hour when it struck a metal electric light standard at Dallas Road and Eberts Street.

Mrs. Gladys Wyatt, proprietress of a store at Bay and Rose Streets, told of seeing McMillan enter the sidecar of the motorcycle there between 10:30 and 11 o'clock on the morning of October 3. She also heard McMahon remark to McMillan that he rode with him at his own risk.

Taking the stand in his own defence, McMahon said he hailed from Dallas, Texas, where he worked on farms before arriving here to join the army three months ago.

He claimed that Thomas had indicated what motorcycle he could take out, and then turned the ignition key for him.

"McMillan asked me to take him to town. I told him it would be at his own risk because I did not know the machine very well," McMahon declared.

"I slowed down to fifteen miles per hour in passing the road to Clover Point, and then accelerated to between twenty and twenty-five miles per hour. I hit a bump. I felt the sidecar come loose. I lost control completely and could not find the foot brake. The machine swerved to the left. I tried to get back on the road. I may have picked up a little speed. That is all I remember. I did not see the light standard," McMahon testified.

HAD NO LICENCE

Under cross-examination, McMahon said he had owned and operated four motorcycles and had ridden on and off for five years. He admitted that he had never driven a machine of the type involved in the accident, and did not have a driver's licence.

James Cameron, a mechanical engineer, who claimed he had designed some of the first motorcycles produced in the British Isles, estimated that McMahon's machine had received a bad jolt on the right side of the road and got out of control. He had examined two lugs on the sidecar chassis and found them to be of iron instead of steel. They were fastened with pins instead of being brazed. He found them broken, which could have been caused by a sudden bump.

AGREEMENT SIGNED

LONDON, Oct. 25 (CP).—A military agreement providing for organization of a Czech army to cooperate with the British forces was signed at the Foreign Office today by Foreign Secretary Viscount Halifax and Jan Masaryk, Foreign Minister of the provisional Czech government in Britain.

NEW • NEW

Method is the name of this great Laundry and Dry Cleaning establishment, and our whole business is to keep your belongings looking lovely and

Famous Medals for Distinguished Service

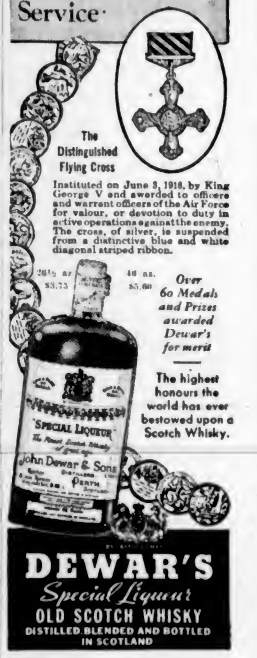

DEWAR'S
Special Liqueur
OLD SCOTCH WHISKY
DISTILLED, BLENDED AND BOTTLED IN SCOTLAND

This advertisement is not published or displayed by the Liquor Control Board or by the Government of British Columbia.

BANK OF MONTREAL
Established 1817
DIVIDEND NO. 310

NOTICE is hereby given that a DIVIDEND of TWO DOLLARS per share upon the paid up Capital Stock of this Institution has been declared for the current quarter, payable on and after MONDAY, the SECOND day of DECEMBER next, to Shareholders of record at close of business on 31st October, 1940.

The Annual General Meeting of the Shareholders will be held at the Banking House of the Institution on MONDAY, the SECOND day of DECEMBER next.

The Chair to be taken at noon.

By Order of the Board

JACKSON DODDS, General Manager — G. W. SPINNEY, General Manager

Montreal, 18th October, 1940.

DIES AT KAMLOOPS

KAMLOOPS, Oct. 25 (CP). — John G. Potts, for thirty-four years a leading retailer here, died in hospital last night, aged sixty-two. The funeral will be Monday afternoon.

A. E. AMES & CO.
LIMITED
INVESTMENT SECURITIES
NEW YORK, MONTREAL — VANCOUVER, TORONTO, VICTORIA — WINNIPEG, LONDON, ENGLAND
301-315 Belmont House — Telephones E 4171-2-3

BURNS & WAINWRIGHT, LTD.
STOCKS AND BONDS
415-6-7 CENTRAL BLDG., 620 VIEW ST. PHONES: G 6157-8

CUBAN NORTHERN RAILROAD CO.
New plan of payment on the above is available at this office.
PEMBERTON & SON LTD.
625 FORT STREET — Bond Department — PHONE G 8124

BONDS — **War Savings Certificates** — STOCKS
Call at Our Office for Application Forms and All Particulars
Gillespie, Hart & Co., Ltd.
G 1181-2 — Inc. 1911 — 611 Fort

'Devil's Work'
By CAROLYN WELLS

Vivian Forrest fell head over heels for every pretty girl he met . . . and when Vivian fell, the resounding crash re-echoed through his own household. Jean Forrest overlooked her husband's philandering until he insisted that Esmeralda Fane make the Forrest home a "menage a trois," then she rebelled, and Vivian's murder followed, leaving Fleming Stone, the famous detective, with a very unusual mystery case.

'Devil's Work'
Starts Tomorrow in
The Daily Colonist

Special Purchase

REVERSIBLE COATS

Regular 17.95, for

12.95

Fitted Styles . . . Loose Styles . . . Balmacaan Styles —Tweeds and Plains With Weatherproof Reversible Linings

OTHER GROUPS at 15.95 and 19.95

With or Without Detachable Reversible Hoods
125 to Choose From . . . See Our Windows

EDDY'S

1629 DOUGLAS STREET—Opp. "The Bay"

TODAY'S SPECIAL!
BED LOUNGE .... $29^50 Up
FRANK'S
860 YATES, IN THE THEATRE BLOCK

1941 Plymouth
PRICES START AT
$1156
DELIVERED IN VICTORIA

Rupture Troubles Ended
Thousands healed by our advanced method No leg straps, no elastic, no plasters No pressure on hips or spine. Flexo pad. Different from all others Endorsed by doctors, mechanics, clerks, everywhere. Very light. INEXPENSIVE. GUARANTEED. Write for information and trial offer.
SMITH MANUFACTURING COMPANY
Established 1893 Dept. 63 Preston, Ont.

LONG PROCESS

MONTREAL, Oct. 25 (CP). — England could go on for years and years "if what the Germans are doing now is all they can do," W. M. Hamilton, assistant scientific liaison officer for the New Zealand Government, said in an interview today during a brief stop en route from New York to Ottawa.

Announcements

Superfluous hair, moles, birth marks, etc., removed by Electrolysis Miss Hanman, specialist, London, England, over twenty-five years practical experience. Recommended by the medical profession, positive cure guaranteed, call for booklet Phone G 7642, 203 Scollard Building

Women's Canadian Club—Empress Hotel, October 29, at 2:45 p.m. Speaker, Dr. Bertram Thomas, O.B.E.; subject, "The Great Arabian Desert." Soloist, Mrs. W. H. Wilson. Membership fees are due. This year's membership tickets must be shown at the door.

Hallowe'en Tea, Wednesday afternoon, October 30, at the Nurses' Home, Jubilee Hospital, sponsored by the Fellowship Circle of the King's Daughters.

Christmas Cards—Personal Greeting Cards in many varieties and styles for your selection. Call in and see our samples today. The Colonist Printing Department.

Wedding Stationery — Invitations, Announcements, At Home and Reception Cards, etc. For correct styles and quality materials see The Colonist Printing Department.

Shawnigan Beach Hotel. Fifty minutes from Victoria. Warm rooms. Winter rates.

The Old Charming Inn, formerly Oak Bay Hotel. Comfortable rooms, excellent meals. G 0267.

THAT BLOWN-UP FEELING IS OFTEN

CONSTIPATION GAS

Very often it is the GAS formed by accumulated waste in the intestines that accounts for the bloating, griping and cramps in temporary constipation. Relief from such distress comes only from a laxative that, besides inducing a smooth, thorough bowel action, also relieves this gas. Beechams Pills do both these things, pleasantly and thoroughly. Try them tonight and see for yourself how helpful Beechams Pills can be. Buy at your druggist—10c, 25c, 50c. (Advt.)

DEATH CLAIMS JAMES L. BELL

Well Known and Respected Citizen Died Yesterday in Eighty-Fourth Year

At the Royal Jubilee Hospital, yesterday, there passed away, in his eighty-fourth year, James Langlois Bell, 849 Oliver Street. Born at Quebec City, Que., Mr. Bell was a law graduate of Laval University, going to Dawson, Y.T., in 1898, as assistant gold commissioner. He also practiced law there, and in 1915 was appointed police court magistrate for White Horse, Y.T. He resided in White Horse until 1925, when he retired and came to Victoria to make his home. His wife, Agnes Florence Bell, predeceased him in December, 1938.

He was a past grand master and life member of the Klondike Chapter No. 154, Royal Arch Masons, G.R.C., and also a member of the White Horse Lodge No. 46, A.F. & A.M. Mr. Bell was an elder of St. Andrew's Presbyterian Church here and also an elder in the church at White Horse and Dawson.

Mr. Bell is survived by two daughters, Mrs. M. A. Telford, 953 Hampshire Road, and Mrs. J. C. Newmarch, 880 Monterey Avenue, and three grandchildren.

The remains are resting at Sands Mortuary, Ltd., where the funeral services will be conducted on Monday afternoon, at 3:30 o'clock. Rev. J. L. W. McLean will officiate and interment will be in the Royal Oak Burial Park.

DIED FOLLOWING LENGTHY ILLNESS

Thomas Davidson, Aged Sixty-Two Years, Passed Away in Hospital Yesterday

There passed away at the Royal Jubilee Hospital yesterday, after a long illness, Thomas Davidson, aged sixty-two years, a native of Scotland and a resident of Victoria for fifty years.

Mr. Davidson was for many years an employee of the B.C. Electric Railway Company. He is survived by his mother, Mrs. M. Davidson, residing at Pender Island; one brother, A. A. Davidson, and one sister, Mrs. John Stewart, Victoria.

He was a member of the Victoria Lodge No. 1, I.O.O.F., under whose auspices the funeral will be held on Tuesday afternoon, at 2:30 o'clock, from the Thomson Funeral Home. Rev. James Hood will conduct the service, after which interment will take place in the Royal Oak Burial Park.

Broadcast Is Big Event for Victoria Boys

J. B. Priestley, whose B.B.C. radio talks are rebroadcast to all parts of Canada, had a special message on Thursday night for two small boys in Victoria, Daniel and Christopher Mainguy, sons of Commander and Mrs. E. R. Mainguy.

Speaking from Glasgow, the famous British author said he had been asked by two Canadian naval officers to send their best wishes to their families in Victoria and Montreal.

The surnames of the officers were not given, but Mr. Priestley's reference to "Daniel and Christopher" left no doubt as to the identity of the boys for whom one of the messages was intended.

The boys were busy with school studies at the time the broadcast came over, but their father's message was telephoned to them by their grandmother, Mrs. Walter Nichol, Rockland Avenue.

MORE OFFICERS FROM OVERSEAS

Canadians With Experience In England Attached to Third Division

OTTAWA, Oct. 25 (CP).—More officers from overseas are being recalled to assume senior posts in the Third Division, according to a series of announcements from the Department of National Defence today. Three Vancouver officers are affected.

The Third Division, under command of Major-General E. W. Sansom, has been assigned to the defence of Canada's Eastern coasts under the Atlantic Army Command.

Previous appointments, including that of the commanding officer, brought men with overseas experience either in the First Division or at Canadian military headquarters in London to the Third Division.

Today's appointments indicate a continuation of the policy of staffing Canada's Home Defence Forces with officers who have seen and taken part in the preparations for the defence of Britain against anticipated German invasion.

LEESON PROMOTED

Lieut.-Colonel L. H. Leeson, of Vancouver, is promoted to colonel and made assistant director of medical services; and Major S. G. U. Shier, of Ottawa, becomes deputy assistant director of medical services. Colonel Leeson has been overseas, and Major Shier has been at National Defence headquarters.

Command of the Third Division Engineers goes to Lieut.-Col. G. H. Whyte, of Vancouver, with Captain C. E. Brown, of Halifax, as adjutant.

Major H. F. Cotton, of Vancouver, becomes brigade major of the 7th Infantry Brigade under the command to Brigadier W. G. Colquhoun, of Winnipeg. One of two battalion commanders from the First Division previously appointed to command brigades in the Third Division. Captain J. W. Proctor, of Edmonton, recalled from the 2nd Infantry Brigade overseas, will be staff captain.

FOULKES RECALLED

Lieut.-Colonel C. Foulkes, of London, Ont., is promoted from the rank of major and recalled from an appointment with the 3rd Infantry Brigade overseas to become general staff officer (first grade) with the Third Division.

General staff officer (second class) (operations) in the division is Major W. J. Megill, of Ottawa, recently general staff officer at National Defence headquarters.

Another transfer from the 3rd Infantry Brigade overseas is Captain A. M. Fordyce, of Westmount, Que., who will be general staff officer (third grade) (operations).

Captain G. H. Gillespie, of London, Ont., is appointed general staff officer (third grade) (intelligence) and transferred to the post of adjutant with the 21st Army Field Regiment, Royal Canadian Artillery.

MADE STAFF OFFICER

Captain W. J. Gibson, of Winnipeg, is transferred from the Princess Patricia's Canadian Light Infantry to become general staff officer (third grade) (gas).

An overseas officer, Major H. V. Laing, of Ottawa, has been chosen for the post of assistant adjutant and quartermaster-general of the Third Division. He receives the rank of lieutenant-colonel and was formerly deputy assistant adjutant general with the First Division.

Major H. F. Seymour, of Montreal, becomes deputy assistant adjutant general of the Third Division on transfer from the 4th Feld Company, Royal Canadian Engineers with the First Division. The deputy assistant quartermaster-general is Major T. Mackie, of Toronto, promoted from captain and seconded from the post of staff captain, 1st Infantry Brigade headquarters in England.

Lieut.-Colonel D. R. Agnew, of Winnipeg, is promoted from the rank of major with appointment to command the 14th Field Regiment, and Captain C. R. Ostrum, of Winnipeg, becomes adjutant.

GOES TO ORDNANCE

Lieut.-Colonel V. A. Curmi, of Quebec, is appointed assistant director of ordnance services, and Captain T. Smith, of Winnipeg, deputy assistant provost marshal.

Major O. Eadie, of London, Ont., is appointed intelligence officer (first class) with the rank of captain; and Captain L. J. Flynn, of Kingston, Ont., cypher officer (first class).

In Third Division artillery, under the command of Brigadier H. O. N. Brownfield, of Saint John, N.B., Captain W. S. Zeigler, of Edmonton, is made brigade major; and Captain C. M. Drury, of Montreal, staff captain.

Lieut.-Colonel G. T. Inch, of Hamilton, Ont., is appointed to command the 12th Field Regiment, Royal Canadian Artillery; and his adjutant will be Captain J. D. Young, of Hamilton. Command of the 13th Field Regiment goes to Lieut.-Colonel G. S. Howard, of Shaunavon, Sask., with Captain L. W. H. Randall, of Calgary, as adjutant.

HELSINKI, Oct. 25 (AP).—Premier Risto Ryti signed a bill today postponing parliamentary elections until 1942 because of the international situation.

For All Skin Faults
LIKE cuts, burns, sores, eczema, chapped skin, windburn, bad legs and other skin ills.
TRY ME!
Germolene
ASEPTIC OINTMENT

House-to-House Check Discussed By A.R.P. Men

Opinions were divided as to whether or not Victoria's A.R.P. wardens should undertake a house-to-house national registration and firearms registration checkup, when Attorney-General Wismer's appeal for A.R.P. volunteers for the surveys was under discussion at the wardens' quarterly rally last night.

No vote was taken on the question, but there were much applause when one of the wardens declared his view that such activity would be "extraneous to A.R.P. work, and if the Government wants to do it, it should make its own arrangements and pay men for the job."

Mr. Wismer's call for volunteers was announced to the meeting by W. F. Loveland, A.R.P. organizing warden, who described the forthcoming survey as a special opportunity for the A.R.P. workers to prove their usefulness and worth.

"It's war work—not police work," he said.

Dr. W. L. Gliddon, Dominion A.R.P. officer, addressing the rally at a later stage, suggested that the wardens should regard all activities to further the war effort as part of their function.

CHILDREN HELP MAYOR'S FUND

Cheque for $87.06 Represents Proceeds of Schools' Swimming Gala

The Mayor's fund for the relief of sufferers in bombing raids on Britain was augmented yesterday by a cheque for $87.06, handed in at the City Hall by James A. McCague, who directed the Victoria Amateur Swimming Club's school children's swimming gala at the Crystal Garden on October 18.

The cheque represented the net proceeds of the gala, and the contribution towards the Mayor's fund was made possible through the generosity of the young participants, who donated their prize money to the cause. Elementary and high school pupils of the city, Saanich, Esquimalt and Oak Bay took part, and the success of the meeting was largely due to the co-operation of club officials and teachers.

In lieu of prize money, the winners will receive badges during the coming week. Central Junior High School won the Britannia Branch, Canadian Legion, and Pendray Cups and Oak Bay High School won the Beatty Cup for the school winning the most points.

C.C.F. CONFERENCE OPENING TONIGHT

Programme Announced for Week-End Island Gathering—Mrs. Laura Jamieson to Speak

The full programme of the C.C.F. Island Conference to be held here this week-end was announced by the local committee yesterday as follows:

Tonight from 5 to 6:15 there will be registration of delegates, followed by supper at the Y.M.C.A. at 6:15. At 8 o'clock there will be a public meeting on the top floor of the Campbell Building, when Mrs. Laura Jamieson, M.P.P., will speak on the subject, "Socialism Without Tears."

Tomorrow's meetings are open only to C.C.F. members and will be held at C.C.F. headquarters at 27 Boyd Street, James Bay. At 10 a.m., "National Foreign Policy" discussion, led by Harrison Brown, C.C.F. Federal candidate in the Comox-Alberni riding; at 11 a.m., "Organization for the Provincial Election," led by a Vancouver speaker; at 1:30 p.m., proposal for an educational pamphlet, introduced by Mrs. P. Rayment; at 2:15 p.m., "Socialist Education" discussion, led by Ronald Grantham, C.C.F. candidate in the Nanaimo Federal riding; 3:20 p.m., good and welfare matters.

SINK AXIS SHIPS; LOSE DESTROYER

Britain's Naval Forces Send Supply Vessel and Torpedo Boat to Bottom—Venetia Lost

LONDON, Oct. 25 (CP).—The Admiralty announced tonight the loss of a British destroyer, victim of a German mine, and the sinking of a German torpedo boat and an Italian supply ship by British submarines.

The Swordfish was credited with sending the Nazi torpedo boat to the bottom off the French coast, while the destruction of the Italian ship, of 6,000 tons, was credited to the Regent.

These victories were cited as "examples . . . of the continuous pressure which British naval forces maintain on coastal communications in enemy waters."

The lost British destroyer was identified as the Venetia, 1,090 tons, completed in 1917 and carrying a normal complement of 134 men.

CONSTABLE SHOOTS

VANCOUVER, Oct. 25 (CP). — Charles Critzen, fifty-three, was in hospital today recovering from a bullet wound in the shoulder, suffered when shot by Constable W. A. Lines after he ignored the officer's order to halt. The constable had answered a call in an East End district.

City & District

House Fire—A fire at a house at 3018 Blackwood Street was put out by the city fire department about 10:30 p.m. yesterday. Damage was reported to be slight.

Family Charged — The Metzger family, Roy, Mary, Howard and Robert, appeared in the Oak Bay police court yesterday afternoon and were remanded until next Friday on a joint charge under the Defence of Canada regulations.

Eleven Fined—Five motorists were each fined $2.50 in the city police court yesterday for parking over the hour limit. Three each paid $2.50 fines for night parking. Two were each fined $2.50 for double parking. One was fined $10 for exceeding the speed limit of thirty miles per hour.

Members Gathering—H. G. Perry, Liberal member for Fort George, and Tom Uphill, Labor member for Fernie, arrived in the city yesterday, in the vanguard of members of the Legislature arriving for the session to open on Tuesday afternoon. Glen E. Braden, M.P.P., arrived earlier in the week.

City's Temperatures — Maximum and minimum temperatures recorded yesterday at the Dominion Meteorological Observatory on Gonzales Hill were 55 and 46 degrees, respectively. The maximum temperature observed on the grounds of the Strathcona Hotel was 55 degrees and the minimum 43 degrees.

Conservatives to Meet—A meeting of the personnel of the executives of all wards of the Victoria Conservative Association will be held in the offices of F. A. Willis, Union Building, on Wednesday evening at 8 o'clock. Important business will be discussed. Dr. J. D. Hunter, M.P.P., will be present at the meeting.

Camp Satisfactory — As a result of the visit paid to the Gordon Head training camp a week ago by members of the City Council, Alderman W. H. Davies yesterday prepared a resolution for consideration by the council at its next meeting, expressing entire satisfaction with the site and layout of the camp, and complimenting the Minister of National Defence and Lieut.-Col. T. B. Monk, camp commandant.

Leaves for Mainland—Hon. Dr. G. M. Weir left on the afternoon boat yesterday for Vancouver, after receiving a delegation of Langley ratepayers here in the morning. Most members of the Cabinet are expected to take advantage of the final week-end before the session opens to secure a brief rest before the five-week grind in the House. Yesterday ended a week of Cabinet meetings and the reception of delegations.

Classes to Be Held—The first classes in crafts and citizenship for wives of the men in the forces will be held at Esquimalt House, 1280 Park Terrace, on Tuesday, with citizenship at 2 o'clock, and block printing (textiles and Christmas cards), leather work, glove-making and weaving at 3 o'clock. There is a shortage of table looms and any person willing to lend one of these is asked to telephone Miss Janet Bell, G 3082.

Want Trustee System—A delegation of Langley ratepayers called on the Department of Education yesterday, asking restoration of the elective school board system at that centre, in place of the present inspectorate. Messrs. Heilmer and Lawson and Mrs. Shaw, composing the delegation, said property owners approved the action taken by the department, but wished to return to the board plan. The Langley school board was abolished recently after a dispute between the board and its teachers.

Black Bear Shot—A large black bear, which, during the past three months, had killed at least ten sheep in the South Cowichan district, was shot on Tuesday by Leland Berrow, veteran cougar hunter. The bear measured six feet ten inches from nose to tail. Mr. Berrow's dog was crippled during the encounter by a blow from the bear's paw. G. A. Tindall reported he saw another fairly large black bear crossing the Island Highway just north of Duncan last week.

Suggest Pay Scale — The firewardens' committee of the City Council, meeting yesterday, resolved to recommend to the next meeting of the council that temporary employees in the fire department replacing men joining the forces or drafted for war work should be paid on the department's regular scale, but should not be eligible for superannuation benefits. The committee also recommended that the Beaux Arts Society should be given thirty days' notice to vacate the Duchess Street fire hall.

Must Stand Trial For Negligence

KENORA, Ont., Oct. 25 (CP).—Magistrate T. H. Wolfe today committed Thomas Tofield Bower, retired Winnipeg postmaster, to stand trial before a higher court on a charge of criminal negligence. Bower is alleged to have been the driver of a motor boat which struck and seriously injured Grace Crawford while she was swimming at Minaki, Ont., August 19.

SOLDIER INJURED

NANAIMO, Oct. 25.—John Morton, forty-two, of Vancouver, a war veteran and private in the Duke of Connaught's Own Rifles stationed at Wakesiah Camp, one mile west of Nanaimo, fell from the running board of a car tonight and sustained a fractured skull. He was catching a ride to town on a privately-driven car. He was taken to Nanaimo Hospital.

NEW OFFICERS ARE ELECTED

Harry Gilliland Is Chosen to Head Local U.B.C. Alumni Branch

Harry Gilliland was elected president of the Victoria Branch of the U.B.C. Alumni Association at the annual dinner meeting held last night in Spencer's dining-room.

Other officers elected included: Vice-president, Mrs. R. D. Matthews; recording secretary, Jack Green; membership secretary, Miss Dorothy Cruickshank; treasurer, Miss Eugenie Cantwell. New executive members were Mrs. S. Frame, Miss E. McKee and Miss G. Wilson.

The honorary president of the branch is P. H. Elliott.

Some thirty members were present at the meeting, which was presided over by Mrs. Ross Napier, retiring president.

Following a discussion of matters effecting the welfare of the association in general, and the Victoria branch in particular, members were entertained by Col. and Mrs. Ross Napier, Harry Dee and Miss Constance Hobbs with a mock radio programme.

TELLS OF LOSS OF SEINE BOAT

Skipper Returns to Prince Rupert After Sinking Of His Craft

PRINCE RUPERT, B.C., Oct. 25 (CP).—The rescue of the crew of the fifty-foot fish seiner Wheenamolk and salvage of the sinking craft off the Queen Charlotte Islands were described today by Capt. Bob Frizzell, who returned to port here in his power cruiser Silene.

The Wheenamolk, a seiner belonging to Nelson Bros.' Fisheries Company, was abandoned by her captain and crew last Sunday after her steering gear was stripped in rough water at the northern entrance of Queen Charlotte Sound, off Cape Calvert. Capt. Victor Johnson, skipper of the seiner, took to a lifeboat with three crewmen after the boat sank so that only a portion of it remained above water, landing at an island ten miles away. Here they spent the night, rowing the next day to Adenbrooke Island light in Fitzhugh Sound, where they were picked up by the Silene.

The Wheenamolk, almost under water, was located by the Silene and towed to land, where she was beached. She was pumped and her leaks patched, after which the Silene towed her to Bella Bella, where her crew was landed.

Seining equipment aboard the Wheenamolk and her crew's personal effects were lost, but it is believed the boat can be repaired.

TWO R.C.A.F. MEN KILLED IN CRASH

Finding of Wreckage of Machine First Intimation of Fatal Accident in Ontario

LARDER LAKE, Ont., Oct. 25 (CP).—Two members of the Royal Canadian Air Force were killed today when their plane crashed five miles south of this Northern Ontario mining town, fifteen miles east of Kirkland Lake, Ont.

The dead, with regimental number and next of kin:

Sgt. Harry McDonald, R-56768; Mrs. Gunhild McDonald (wife), 119 Riverton Avenue, Winnipeg.

A.C. W. J. N. Studds, R-57660; Mrs. Isabel Studds (wife), 305 Inglewood Street, St. James, Man.

The machine in which McDonald and Studds crashed left Winnipeg during the morning for Camp Borden, Ont., accompanied by another R.C.A.F. plane. When poor flying was encountered over Northern Ontario the other aicraft landed and stayed at Kapuskasing, but McDonald and Studds continued east after a brief halt. They were not heard from again until the wreckage of their machine was found here

Sgt. McDonald was piloting the plane. There were no other occupants.

NAZI INTERNEES STILL AT LARGE

CALGARY, Oct. 25 (CP).—Posses of police, camp guards and civilians spread far over the rough terrain around a Prairie internment camp today in search of two German aliens, who escaped from a working party near the camp Thursday.

As dusk halted the search this evening, the men were still at large, but authorities were confident the next twenty-four hours would bring their arrests.

Peter Pan, a trained police dog, picked up the scent of the men, it was learned, but how far the hunt progressed before darkness was not known in Calgary.

The escapees are Harold Herman Laage, thirty-one, and Richard Engel, thirty-one. They are dressed in the distinctive camp uniform, blue-grey denim overalls and tunic, with a large red circle in the centre of the back of the tunic, and red stripes on the front and down the trouser legs.

Your Boy Would Love to Join a Band

How do other boys learn to play an instrument? They just talk to a teacher or a bandmaster . . . and that is all there is to making a beginning. The next step is to obtain an instrument, so bring your boy along today, and talk over terms, etc., with the musician in charge of our band and orchestra instrument department.

CLARINETS — Canadian Professional. Boehm system $79.50
TROMBONES — Canadian Professional. Equipped with slide lock and counter weight $39.50
TRUMPET OUTFITS — "The Legionnaire." Complete with de luxe case $65.00
EUPHONIUM — Four valve. Silver-plated. Noted Conn make, $100
UPRIGHT ALTO HORN — Newest model $55.00
SNARE DRUMS — Metal shell. $32.50 and $18.75

FLETCHER BROS.
1130 DOUGLAS STREET (VICTORIA) LTD.

For Fire and Automobile Insurance, Rentals and Real Estate, Consult
ELSIE B. RICHARDS
Suite 7, Metropolitan Building, Opposite Postoffice
PHONE EMPIRE 7722

Low Sample Bus Fares
Via Pacific Greyhound

Return From Victoria:

Calgary	$32.80	San Francisco	$26.35
Winnipeg	$51.50	Los Angeles	$36.10
Toronto	$73.55	Chicago	$62.15
Montreal	$85.90	New York	$76.30

(Canadian Funds)—Subject to Change Without Notice
LET US HELP YOU PLAN YOUR VACATION TRIP
GRAY LINE TRAVEL BUREAU
756 YATES STREET PHONE EMPIRE 3833

NEW BRIGADE IS BEING ORGANIZED

National Defence Announces Formation of 13th Infantry for Eastern Command

OTTAWA, Oct. 25 (CP).—Formation of a Thirteenth Infantry Brigade in the Canadian Active Service Force was announced by the Department of National Defence tonight.

For the present, the brigade will consist of only two battalions, the Argyll and Sutherland Highlanders of Hamilton, Ont., and the Lincoln and Welland Regiment of St. Catharines, Ont. It will function to a limited extent as a brigade.

The officer commanding is Colonel O. M. Martin, of Brantford, Ont., who has been promoted from rank of lieutenant-colonel and transferred from the 4th Brigade, Second Division.

OUT OF DIVISIONS

The 13th Brigade is the first formed outside the four divisions which make up the bulk of the C.A.S.F. In addition to the four divisions, the nine infantry battalions for a fifth division have been mobilized, but so far no higher establishment than the battalion has been authorized outside of the four divisions, the first two of which are overseas and the second two in Canada.

It is understood the formation of the 13th Brigade does not suggest early steps towards complete organization of a fifth division, but that it is to co-ordinate the activities of the two battalions assigned to it.

3-Piece Chesterfield Suites
Large Roll-Arm Suite, covered in heavy silk velour. Choice of colors.
THREE PIECES $108.50
$10.85 Down - $10.85 Per Month
Champion's Ltd.
717 FORT ST. E 2422

No. 1 Fir Millwood
2 CORDS $4.50
Dominion Fuel Co. E 4734

BEST MALAHAT SLABWOOD AND CORD WOOD
STOVE LENGTHS
J. E. PAINTER & SONS
617 CORMORANT ST. PHONE G 3541

WILL BE CANDIDATE

MONTREAL, Oct. 25 (CP). — Charles A. Gascon, Montreal businessmen who was Mayor Camillien Houde's only opponent for the mayoralty in 1938, will be a candidate for the chief magistracy in the municipal election December 9, it was announced today. Mr. Gascon was defeated by a large majority two years ago.

KILLED IN FRANCE

VICHY, France, Oct. 25 (AP). — Fernand Sabatte, sixty-six, French painter and head professor of the National Beaux Art Schools, was killed last night in an automobile collision at Meaux, near Paris, dispatches received here said today.

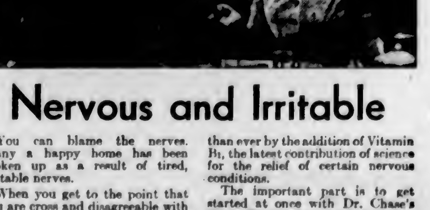

Nervous and Irritable

You can blame the nerves. Many a happy home has been broken up as a result of tired, irritable nerves.

When you get to the point that you are cross and disagreeable with your wife and children, it's high time to do something about it.

"I am not ill", you say, but you are, and seriously ill, for any disorder of the nerves is serious.

Indigestion, tired feelings and loss of sleep may be the outstanding symptoms. Gradually you have worried yourself into this condition.

Now, let us tell you how to make the climb back to health and vigor, efficiency and happiness. The treatment is Dr. Chase's Nerve Food—a medicine of long proven value as a restorative for the blood and the nerves. Now more effective than ever by the addition of Vitamin B_1, the latest contribution of science for the relief of certain nervous conditions.

The important part is to get started at once with Dr. Chase's Nerve Food and persist in its use as the nervous system is gradually restored to health and vigor.

Mr. A. L. O. writes—"I was troubled with sleeplessness for years, and as I got older it became worse. For weeks at a time I could not sleep until three o'clock in the morning. I suffered a great deal from nervousness and was unfit for work. One day I read the experience of a man who had been relieved of a similar condition by using Dr. Chase's Nerve Food. I then began the use of this medicine, and after having taken five boxes I felt quite well again, could eat well, digest my food and sleep at nights."

Dr. Chase's Nerve Food FOR NEW PEP AND ENERGY

In the Realm of Women

Cabaret Will Be Held Soon By Air Force

Royal Canadian Air Force personnel of Victoria, Patricia Bay, Vancouver and other stations in this area will spend a night of gaiety in the Empress Hotel ballroom on November 15, when the first dance for officers and men of the force to be arranged by the Western Air Command Sports Club, will be held.

Dancing will begin at 9 p.m. and continue into the early morning hours. The function is to take the form of a cabaret supper entertainment, with a floor show, favors and novelty dances. There will be a specially selected musical entertainment under the direction of William Tickle, who will also act as master of ceremonies and lead the Empress Hotel orchestra, which will provide music for dancing.

Elaborate decorations and lighting events will be arranged, featuring the crest and colors of the R.C.A.F. Preparations for the dance are being made by an energetic committee, under the chairmanship of Flying Officer B. DeWitt.

ENGAGEMENTS

STANCIL—MORRISON

The engagement is announced of Margaret Lillian, younger daughter of the late Mr. and Mrs. R. G. Morrison, Victoria and Vancouver, to Mr. Harry William Stancil, son of Mr. and Mrs. H. W. Stancil, Tillicum Road. The wedding will take place quietly early in November.

ANDREWS—BLIGH

The engagement is announced between Harriet, only daughter of the late Mr. J. F. Bligh, and Mrs. Bligh, Sooke, and R. H. Andrews, R.C.N.V.R., formerly of Belfast, Ireland. The marriage will take place on November 1.

RED CROSS

ESQUIMALT UNIT

The meeting of Esquimalt Unit of the Red Cross Society called for 8 p.m. on Monday, October 28, at the United Church, Esquimalt, has been canceled until further notice.

WEDGIES
They're "Different." Black and Brown Suede Pumps and Ties $5.95
CARVED HARDOAK HEEL PUMPS. Black and Brown Suede, Black Crushed Kid $5.95
Wm. Cuthbert & Co
"The Home of Quality Footwear and Service"
1308 Douglas Street Phone G 6111

NAVY—
ARMY—
AIR—
They all Take to Terrys. And that goes for old-timers in the "Regulars" as well as for the latest recruit at Gordon Head. Informal, friendly atmosphere, good food, moderate charges, a happy crowd at all hours of the day and night, big cheerful Counter (longest in Victoria), cosy booths; and on Saturday nights, Free Dancing Floor in the "Rose Room," a Victoria institution for many, many years. For 50 years everybody in Victoria has repeated the happy phrase—Meet Me At
TERRY'S
FORT at DOUGLAS
A. R. MINNIS, Host and Proprietor.

DRESSING GOWNS New shipment $4.95 to $6.95
A. K. LOVE, LTD.
708 View Street Up From Douglas

POPPY HEADQUARTERS
IS AT 731 VIEW STREET
PHONE E 7813
PHONE YOUR ORDER EARLY
The Red Cross Workshop
584 JOHNSON STREET (Just Below Government)

Is Presenting Certificates

MRS. A. S. CHRISTIE

Who will present certificates this afternoon, at the Central Junior High School, to successful candidates in this year's Royal Schools of Music examinations in Victoria. She will also briefly address the gathering. Dr. S. J. Willis, superintendent of education, will present the certificates and give an address at the evening programme tonight at the same place.

Clubs and Societies

Hospital Auxiliary

The regular meeting of the auxiliary to the Lady Minto Gulf Islands Hospital, Ganges, took place recently in the board room of the institution, the president, Mrs. W. Mouat, was in the chair. Arrangements were made for the card party and dance to be held under the auspices of the hospital board, on Thursday, October 31, at the Mahon Hall. The $100 war savings certificate will be awarded during the evening. Mrs. D. Fyvie was elected supper convener and will be assisted by a committee of five. The treasurer stated that there was a balance on hand of over $43. The Dorcas secretary reported on the work which had been accomplished by members during the last few months. The matron, Miss M. Ross, gave a comprehensive report of the medical and nursing conference, which she recently attended in Victoria and Mrs. M. B. Mouat, who had also attended as delegate from the board of directors, spoke on the advantages of affiliation. Two new members, Mrs. Hulbert and Mrs. A. J. Butler, joined the organization. Tea hostesses were the Misses A. and M. Lees, assisted by Mrs. M. B. Mouat.

• • •

Ganges L.A.

The Ladies' Aid to the Ganges United Church held its annual sale of work last Thursday afternoon at Ganges Inn. It was opened at 2:30 p.m. by Rev. J. Dewar, who, in a short speech, wished the ladies every success in their undertaking. A stall of plain and fancy needlework, with other miscellaneous articles, was presided over by Mrs. W. M. Mouat and Miss M. Lees; home cooking and preserves by Misses H. Dean and A. Lees; fruit and vegetables, Mrs. B. Krebb, and an attractive candy stall by Mrs. S. V. Henn. Mrs. H. Harcus was the "lady with a hundred pockets." Tea, which was served at small tables, decorated with bowls of pink and rose chrysanthemums, was in charge of Mrs. R. Toynbee, assisted by Mrs. Colin Mouat, Mrs. J. J. Anderson, Mrs. F. Sharp and Mr. W. Stevens. The sum of $80 was cleared by the afternoon's proceedings.

• • •

Missionary Circle

The Missionary Circle of the Little Flower Auxiliary met on Thursday in the parish hall, when plans were made for a reception to be held at the opening of the Roman Catholic Chinese Kindergarten School, 866 North Park Street, next month. Rev Father Matte, director of Chinese Catholic Missions here, spoke of the improvements being made to the building and added that it is hoped that everything will be in readiness for the opening before long. Mention was made of the Chinese operetta to be presented at the Empire Theatre by the Vancouver Chinese Mission in November. The fifty members of the cast are all Chinese and this operetta has been given as an annual event in Vancouver for several years. Father Matte distributed copies of the magazine China to the auxiliary members present. Seven new members were welcomed.

• • •

Native Daughters

A social evening was enjoyed by members of the Native Daughters of B.C. Post No. 3 on Wednesday, at the home of Mrs. T. C. Hubbard, Clarence Street. Members brought their donations for the bazaar, which will be held on November 7 in the K. of C. Hall, Government Street. There will be stalls of fancywork, aprons, novelties and home cooking, and during the afternoon, tea will be served. Games were played and refreshments served from a table arranged with a bowl of dahlias. Those assisting the hostess were Mrs G. Wright, Miss Jean Lorimer and Miss Marjorie Gillies. The next meeting of the Post will be held on November 13, when the Post will entertain the grand factor and also the Native Sons.

• • •

Evening W.A.

The monthly meeting of the First United Evening W.A. was held at the home of Mrs. H. B. Dawson on Wednesday. The president, Mrs. K. Simpson, conducted the business meeting. Mrs. Chapman led a short devotional. Miss M. McDougall introduced the guest speaker, Miss Laurie, superintendent of the Oriental Home, who gave an interesting talk on the work done to help Orientals in Canada. Refreshments were served by the hostess and the co-hostesses, Mrs. J. Beere and Miss Helen Porter. The next meeting will be held at the Oriental Home, Cormorant Street, on November 27.

• • •

Daughters of England

Princess Margaret Rose Lodge, No 40, Daughters of England Juveniles, met on Wednesday, the president Barbara McVie, in the chair. Final arrangements were made for the sale of work to be held on November 23 in the S.O.E. Hall, to be opened at 2:30 p.m. by the district deputy, Mrs. F. G. Bridges. All stall holders will meet at the hall at 1:30 o'clock to arrange their stalls. A rummage sale will be held on Saturday, November 2, in a store in Trounce Alley.

• • •

Cadboro Bay Guild

Cadboro Bay Anglican Mission Ladies' Guild will hold a tea and sale on Friday, November 1, at "Lingerfields," to be opened at 3 p.m. by the rector of the parish, Rev. Frederic Pike. There will be stalls of home cooking, candies, cut flowers and plants, novelties and white elephant stalls. Afternoon tea will be served. The proceeds will be added to the building fund for the proposed mission hall at Cadboro Bay.

• • •

Army and Navy W.A.

The W.A. to the Army and Navy Veterans held a card game recently, when the winners were Mrs. Phillips, Mrs. Wilson and Mrs. Fulthorpe. Mrs. Kirk won the mystery prize. Contest winners were Mrs. Tanner and Mrs. Case. There will be a sewing class on Tuesday evening at the home of Mrs. Moffatt, 1775 Denman Street, and on November 2 a card game will be held at the same address.

• • •

Navy League W.A.

At the meeting of the Women's Auxiliary of the Navy League, held yesterday, silent tribute was paid to the late Thomas Jones, a member of the Navy League of Canada. Reports showed very satisfactory results from the tea party, held last Tuesday at the Y.W.C.A., in aid of the sea cadets. The president, Mrs. R. Shanks, was in the chair, and there was a good attendance.

• • •

Emmanuel L.A.

The Ladies' Aid Society of Emmanuel Baptist Church held their monthly meeting on Thursday, Mrs. Pearson presiding. Mrs. Pinkerton reported on the Local Council of Women meeting. Final plans were made for the rummage sale to be held on November 6 at 2 p.m. in the schoolroom, corner of Fernwood Road and Gladstone Avenue.

• • •

P.P.C.L.I. Auxiliary

The P.P.C.L.I. Women's Auxiliary will meet on Monday evening at the home of Mrs. F. Ross, 909 Esquimalt Road. All members are urged to attend, as committees will be selected for the dance to be held on November 19. The proceeds will be divided between the Lord Mayor's fund and the auxiliary's school fund.

• • •

Silver Tea Held

An enjoyable silver tea was held on Thursday afternoon by the W.A. to the local Typographical Union, at the home of Mrs. A. E. Johnson, Bank Street. A substantial sum was raised for the funds of the auxiliary.

• • •

St. Alban's Junior W.A.

The St. Alban's Junior W.A. will meet on Wednesday, October 30, in the church hall at 3 o'clock.

Mothers Hear Discussion on Bible Reading

The urgent need of Christian instruction in the schools was emphasized in a forceful address given by Rev. W. C. Western at a general meeting of the Mothers' Union on Wednesday afternoon at the Memorial Hall, showing clearly that in the near future "without God the people of British Columbia will soon become pagans."

P. E. George, chairman of the board of school trustees, then explained the work that has been done by the board toward including Bible reading in the school curriculum over a period of years. Mr. George also explained a resolution presented to the school board by F. A. Willis at a meeting in August.

The president, Mrs. Beasley, thanked the speakers for supplying so much instructive information. She then asked who it was who so successfully opposes all efforts of a large proportion of ratepayers to have Christian instruction in the schools. No information was given in answer to the question. Discussion followed and tea was served.

Teach Wireless For War Effort

WINNIPEG, Oct. 25 (CP).—Lame since childhood from an attack of infantile paralysis and rejected by the army and air force, Percy Whitebread, Winnipeg telegraph messenger, is making an unusual contribution to Canada's war effort.

He and his wife, Evelyn, are amateur wireless operators and since last October have given all their spare time to teaching lads who want to become operators in the war services. They have "graduated" forty-five men already and are turning out another batch every five weeks.

The school is conducted in the two-room apartment where they live with their seven-year-old daughter, Patsie. Both work during the daytime, but have given up all their leisure time to give classes each evening and on Saturday afternoons and Sundays.

Graduates of the school have found positions with the armed forces in all parts of the Dominion. Only last week five boys left for further training as wireless operators with the Royal Canadian Air Force in Toronto.

Among the graduates there have been elevator operators, messenger boys, clerks, store proprietors and even a model. One lad, "Fuzzy" Harrison, travels thirty miles from his home in Starbuck, west of here, to attend the evening classes.

So far, the Whitebreads have not had a single failure. The instruction is given absolutely free. All they ask is that their pupils send them pictures when they get into uniforms.

Rush Recruiting In Women's Army

LONDON, Oct. 25 (CP).—A big recruiting drive to attract specially-qualified women and girls into the Auxiliary Territorial Force is being launched. Present strength of the A.T.S. is 30,000, but the War Office plans to increase it to 40,000.

Dame Helen Gwynne Vaughan will be president of a new A.T.S. Council and will be assisted by three senior officers, who will deal with the equipment and stores, training and health, and general welfare.

The force has been reorganized because of criticism that titled women held the highest posts and future appointments will be by merit and technical skill only, irrespective of social position. Special training will increase the skill of those already holding technical qualifications. The A.T.S. particularly wants typists, shorthand writers, accountants and girls with business experience.

One of the difficulties in maintaining the strength of the service is the unusual number of girls who are marrying and returning to civil life.

Today is Hosiery Day on the Bargain Highway
BARGAIN HIGHWAY AND ARCADE BUILDING ANNEX
Serviceable Hose for Every Member of the Family at Thrifty Low Prices

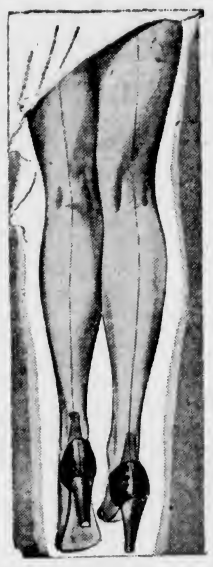

9 A.M. SPECIALS
100 Pairs Only, WOMEN'S CHIFFON HOSE—A Pair 29c
A bargain for early shoppers! Smart, Semi-Fashioned Sheer Chiffon Hose, made with soft lisle welt and reinforced feet. Good shades. Sizes 9 to 10½—but slightly imperfect.
No Phone Orders—No Exchanges

WOMEN'S BOTANY WOOL AND SILK AND WOOL HOSE—A Pair 59c
Neat-fitting, soft-textured hosiery that will prove very satisfactory for Winter wear. Fall shades. Sizes 8½ to 10½.

WOMEN'S SHEER CHIFFON HOSE—A Pair 49c
Semi-Fashioned Hose with panelled heels, reinforced feet and lisle welt. A choice range of shades for Fall. Sizes 8½ to 10½.

WOMEN'S CELANESE HOSE—A Pair 29c
Neat-Fitting, Smart-Looking Hose and very practical for general wear. A good range of Fall shades. First quality. Sizes 8½ to 10½.

WOMEN'S CREPE HOSE—A Pair 59c
Popular Weight, Semi-Fashioned Hose with seamless reinforced feet, panel heel and lisle welt. A choice of Fall shades. Sizes 8½ to 10½.

WOMEN'S SERVICE-WEIGHT SILK HOSE—A Pair 79c
Full-Fashioned 8-Thread Service-Weight Hose, fitted for extra comfort with strong mercerized welt and foot. All slightly irregulars of higher-priced lines. A range of Fall shades. Sizes 8½ to 10½.

WOMEN'S COTTON HOSE—A Pair 19c
Strong, Carefully Knit Cotton Hose. Ideal for general house wear. They have wide tops, neatly-finished feet and in popular Fall shades. Sizes 8½ to 10½.

GIRLS' LONG HOSE—A Pair 25c
Hose of good weight ribbed cotton. Neatly fashioned feet and legs. Shades are beige, burmatan and heather grey. Sizes 5 to 9½.

MISSES' KNEE-LENGTH CHIFFON HOSE—A Pair 39c
First-Quality, Full-Fashioned Sheer Chiffon Hose, 3-thread weight, finished with strong garter tops. A select range of popular shades. Sizes 8½ to 10½.

BOYS' GOLF HOSE—A Pair 35c
Hose of soft wool, in several fine rib knits, with elastic or turn-down tops. Plain and heather shades. Sizes 6 to 10.

BOYS' COTTON HOSE—A Pair 19c
Popular Weight Hose of strong cotton knit, neat-fitting elastic tops. Brown or grey heather mixtures. Sizes 7 to 10.

MEN'S FANCY SOCKS—A Pair 29c
An ideal range for the man wishing smart socks for general wear. Of strong lisle and cotton yarns. Neatly finished and shown in smart patterns and colorings. Regular or elastic tops. Sizes 10 to 12.

MEN'S HEAVY WORK SOCKS—A Pair 50c
Sturdy, All-Wool Socks, 3-lb. weight. Light grey with white heel, toe and top. Socks that will give great wear.

MEN'S FANCY DRESS SOCKS—A Pair 50c
Good Quality Socks in a range of patterns and colorings that will make the selection of several pairs an easy matter for any man—young or old. All well finished of wool and wool mixture. Sizes 10 to 12.

MEN'S ALL-WOOL WORK SOCKS 2 Pairs for 75c
Firmly knit, carefully made socks in plain dark grey, plain heather blue or dark grey with white heel and toe. Pure wool, 2½-lb. weight.

SHOES AT LOW PRICES

HEWETSON'S

WOMEN'S SLIPPERS
Including Moccasins, Juliets, Operas, D'Orsay and Bridge types. A choice of awning stripes, crepe cloth, Scotch plaid, leather and felt. Wedge, Cuban or low heels. Prices range from 95c to $1.95

MEN'S SLIPPERS
In a wide selection—Opera, Pullman, Everett and High-Zipper styles. Leather and chrome soles. Black, brown and blue
$1.00 to $2.75

OVERSHOES FOR WOMEN
These are made with strong zipper fastening. Black or brown. Made for Cuban or spike heel shoes. A pair $1.98

BOYS' 6-EYELET RUBBER BOOTS
Sizes 11 to 13 $1.35 Sizes 1 to 5 $1.59

MEN'S BROGUE SHOES
Black or brown with solid leather soles and rubber heels. Sizes from 6 to 11. Priced at, a pair $3.45

DAVID SPENCER LIMITED

Weddings

YOUNG—SLOAN

St. Paul's Presbyterian Church, Victoria West, was decorated with standard baskets of Autumn-hued chrysanthemums, and posies of baby chrysanthemums tied with white tulle bows marked the guest pews, for the wedding of Isabella Wallace Grant, elder daughter of the late Mr. James Sloan, and Mrs. Sloan, 408 Edward Street, and Mr. Victor Donald Young, younger son of Mr and Mrs. Thomas Young, 456 Chester Street, which took place at 8:30 o'clock last evening.

Rev. James Hyde officiated at the service in the presence of a large congregation, and Mr. William Sloan, Jr., cousin of the bride, played the wedding music, and accompanied Mrs. Trevor Boughey when she sang "Because," as the register was being signed.

The bride was given away by her grandfather, Mr. William Sloan, Sr., and looked charming in a princess gown of white satin with a short train, long tight sleeves with seed pearl embroidery on each shoulder, and fastened down the back to the waist with self-covered buttons. Her fingertip veil of tulle fell from a heart-shaped coronet of tulle and clusters of orange blossom, and she carried a shower bouquet of pink rosebuds, white carnations and white chrysanthemums. Mrs. Harry Holmes attended her sister, in a frock of sky blue net with a floor-length ruffled skirt, and a fitted bodice having short puff sleeves and a high neckline. A halo hat of matching net and blue mittens completed the ensemble, and pink carnations and fern composed the arm bouquet. Mr. Howard Noble was best man, and the ushers were Mr. Eric Young and Mr. Harry Holmes.

About ninety guests were welcomed by Mrs. Sloan in the Victoria West Liberal Hall, which was gay with flowers and vases of rosebuds, and crystal candelabra holding white tapers adorned the supper table, which was centred with the wedding cake. Mrs. Sloan was gowned in blue lace and wore matching mittens and a felt and velvet hat to tone, and assisting her was Mrs. Young, in blue crepe and lace with black accessories, and both wore corsage bouquets of rosebuds.

For a honeymoon on the Mainland, the bride left in a deep rose wool dress with black accessories, and a corsage bouquet of bouvardia, white carnations and violets. Mr. and Mrs. Young will make their home in Victoria West. Among the guests were Mesdames N. Greer, C. Young, A Whillan, Vancouver, and W. Logan, Calgary.

GARDINER—BROWN

The marriage was conducted at the residence of the officiating minister, Rev. C. D. Clarke, Raynor Avenue, at 8 o'clock last evening, between Violet, only daughter of Mr. and Mrs. H. E. Brown, 225 Superior Street, and Mr. William Gardiner, eldest son of Mr. and Mrs. G. Gardiner, Esquimalt Road, in the presence of the immediate families.

Given in marriage by her father, the bride wore an afternoon frock of bois de rose silk crepe, with black accessories and a corsage bouquet of white carnations and violets. She was attended by her cousin, Miss Muriel Ryley, in a "soldier" blue hat and dress with a corsage bouquet of pink carnations, and Mr. Sydney Gardiner was his brother's best man.

Additional relatives were entertained at the home of Mr. and Mrs. Brown following the ceremony, where a profusion of rust-shaded chrysanthemums had been arranged, and pink and white carnations adorned the supper table which was centred with the bride's cake. Mrs Brown was dressed in navy blue with a black hat, and Mrs. Gardiner in blue with a matching hat, and both wore corsage bouquets of pink carnations. For a honeymoon in Vancouver the bride donned a fitted black coat trimmed with brown fur over her wedding dress.

Mr. and Mrs. Gardiner will make their home in Brentwood. Out-of-town relatives at the wedding were Mesdames C. Beadnell, Courtenay; C. Daly and M. Collins, Vancouver; and W. Kingston, Tacoma, Wash.

CARD PARTY HELD

Saanich Liberal Association, Ward 7, held the first of its weekly games of five hundred at Hampton Hall on Wednesday, and the following were the prize winners: Mrs. Fraser, Mrs. Tucker, Mrs. McAllister and Mrs. Chamberlain.

DO YOU SAY
Buggy
Carriage or
Perambulator?
No matter what you call it, you'll be glad to know that substantial reductions are now offered at HOME Furniture Company, 825 Fort, above Blanshard.

See Friday's Colonist for
BIG FOOD VALUES
SAFEWAY
4 STORES TO SERVE YOU

At Foster's
Grey Krimmer Coat With Hat to Match $115.00
FOSTER'S FUR STORE
753 YATES STREET

PERSONAL ITEMS and SOCIAL HAPPENINGS

Social and Personal

Party at Ganges

In honor of Mrs. E. Benzie, who recently arrived from England, and as a farewell to their daughter, Mrs. Graham Shove, who with her daughter, Nonie, is leaving shortly for a visit of some weeks to Victoria, Mr. and Mrs. Fred Crofton were hosts at a delightful party last Wednesday afternoon, when they entertained over seventy guests at their home, Harbour House, Ganges. Throughout the rooms masses of bronze and yellow chrysanthemums were attractively arranged, with the addition of vari-colored rosebuds for the decoration of several small tea tables. The hostess was assisted in receiving and pouring tea by her daughter, Mrs. Shove, Mrs. Fred Morris, Misses Denise and Dulcie Crofton. Among those present were Mrs. G. Aitkens, Mrs. M. M. Acheson, Mr. and Mrs. C. E. Baker, Mrs. V. C. Best, Mr. and Mrs. K. Butterfield, Mr. and Mrs. E. A. Crofton, Mrs. E. Charlesworth, Mrs. E. T. Clegg, Mrs. D. K. Crofton, Mrs. A. B. Elliot, Mr. and Mrs. C. A. Goodrich, Mrs. Vivian Graham, Mrs. R. Hall, Mr. and Mrs. Warren Hastings, Mr. and Mrs. W. H. Hind, Mr. and Mrs. S. W. Hoole, Mr. and Mrs. Lockwood, Mrs. H. Moorhouse, Captain and Mrs. George Maude, Mr. and Mrs. V. Cave Morris, Mr. and Mrs. Gavin C. Mouat, Mr. and Mrs. Fred Morris, Mr. and Mrs. A. MacDonald, Dr. and Mrs. R. O'Callaghan, Mrs. Price, Rev. and Mrs. C. H. Popham, Mr. and Mrs. H. A. Robinson, Dr. and Mrs. R. Rush, Mrs. W. E. Ryland, Mrs. V. Ramsay, Mrs. W. E. Scott, Mr. and Mrs. Frank Scott, Mrs. A. J. Smith, Captain and Mrs. A. M. Smith, Mrs. Cecil Springford, Mr. and Mrs. N. W. Wilson, Colonel and Mrs. H. G. Wolfe-Merton, Misses Barbara Hornby, Betty Kingsbury, M. Holford, D. Moorhouse, M. Monk, N. Ryland, M. Ross, Joyce Robinson, M. I. Scott, Norah Turner, Shirley Wilson, Messrs. H. W. Bullock, W. A. Brown, A. J. Eaton, J. D. Halley and Major F. C. Turner.

• • •

Choir's Gift

In honoring Miss Elsie Robinson, whose marriage takes place today, the ladies of the First United Church Choir held a kitchen shower on Wednesday evening at the home of Mrs. W. Wright, Howe Street. Miss Robinson was presented with a large corsage bouquet of rosebuds and then proceeded to open her gifts, which formed an unusual array of gadgets for the new kitchen. The rooms were attractively decorated with chrysanthemums in shades of gold, rust and Autumn red. The winner of the contest was Miss Jean Wilson and Miss Rose Bardsley was holder of the lucky cup and received a prize also. Refreshments were served from a table covered with an Italian cut-work cloth, centred with a huge cut-glass bowl of large white chrysanthemums. Mrs. George H. Peaker and Mrs. George Ross presided over the tea and coffee urns. Those present were: Mesdames W. Wright, C. Goodwin, W. H. Wilson, G. H. Peaker, S. Shaw, G. Ross, A. Perry, G. N. Perry, R. Nash, F. McLeod, W. Crowther, E. Campbell, G. McMorran, R. Wilson, H. Sargison, Misses E. Robinson, B. Martin, C. Menzies, M. Simpson, M. Freeman, M. Mitchell, V. Gillani, E. Sidwell, J. McKechnie, E. Mercer, G. McKay, E. Petticrew, A. Petticrew, C. Crawford, J. Wilson, E. Dann, J. Sargison, M. Johnson and I. McDiarmid. Mesdames Wright, Shaw, Goodwin, Wilson and Misses E. Sidwell and C. Menzies assisted in serving refreshments.

• • •

Child Welfare Tea

Mrs. T. A. Rickard was a charming hostess yesterday afternoon at her home on Lampson Street, Esquimalt, when the members of Gonzales Chapter, I.O.D.E., held their annual child welfare shower. About fifty guests attended and during the afternoon 180 garments and $15 in cash were received, these to be forwarded to the Municipal child welfare convener for distribution. Mrs. Rickard received the guests, assisted by Mrs. Walter C. Nichol, the regent. Mrs. Guy Shaw had charge of the collection of babies' garments and was assisted by Miss Kitty Gordon. Mrs. J. R. Gunn received the cash donations. Beautiful flowers, arranged effectively in the spacious hall and on the stairway landing, where the garments were displayed, made an effective setting. In the drawing-room, Calla lilies were used in decoration. Mrs. Rickard delighted the guests with her vocal solos, "Art Thou Troubled?" (Handel), "There Is a Lady Sweet and Kind" (Bury), "Lilac Times" and "Christopher Robin," with Mr. Edgar Holloway as accompanist. Mr. Holloway later played a Brahms' Rhapsodie, followed by a pianoforte version of a child's band out of tune, both of which numbers were enthusiastically applauded. Miss Hope Denbigh contributed musical monologues, which were also much appreciated.

• • •

Received Useful Gifts

Miss Phyllis Newton, whose marriage to Mr. David Bain will take place early in November, was the guest of honor at a kitchen shower given by her aunt, Mrs. Lincoln Smith, and her daughters on Thursday evening. On arrival, Miss Newton was presented with a corsage bouquet of pink roses and carnations. Mrs. J. A. Newton and Mrs. A. Bain were similarly honored. Then the bride-to-be was led to a most realistic news stand, where she found many useful gifts for her kitchen. A feature of the evening was the showing of moving pictures by Miss Kay Ringshaw, those of Victoria and New York being particularly interesting. Games were also played, the winners being Mrs. L. Mackintosh and Miss Phyllis Newton. Supper was served from a table most attractively decorated by a silver bowl filled with pink carnations and lighted by pink candles in silver holders. On the table a special feature was a white and silver bride's cake, which was ultimately cut by Miss Newton. The guests were Mesdames J. A. Newton, A. Bain, S. Mackenzie, M. Miller, L. Mackenzie, A. Wyeth, Wicker, Emerson Smith, K. Cronk, M. Griffith, H. Goodfellow and Misses Hilda Newton, Sherry Burns, Kay Ringshaw.

• • •

Farewell Party

At the regular weekly practice of the Salt Spring Island Choral Society, held Tuesday evening at "Barnsbury," and attended by about twenty-five guests, Miss Margaret Monk, who is shortly leaving the island, was the recipient of a smoker's set, which was presented to her by Major F. C. Turner, on behalf of the members, and in appreciation of her long standing association with the society, first as member and afterwards as secretary. Part of the evening was given up to community singing, vocal solos also being rendered by Mrs. H. A. Robinson, Mrs. W. A. Roberts, Mrs. Laurie Mouat, Messrs. Bannister, V. Case Morris and F. O. Stacey. A recitation was given by Mrs. G. B. Young. At the conclusion of the musical programme, refreshments were served, the lace-covered tables being prettily arranged with pink antirrhinums, zinnias and other Autumn flowers. The evening came to a close with the singing of "For She's a Jolly Good Fellow" and "Auld Lang Syne."

• • •

Tea for Bride

Mrs. L. S. Fraser (nee Hickling) was the guest of honor recently at a miscellaneous shower held at the home of Mrs. J. Smith, Tolmie Avenue. Gifts were presented by Miss Margaret Mauger from a large decorated pumpkin. Games were played, the prizes being won by Mrs. W. Cutt, Miss Mildred Carter and Mrs. L. Fraser. Refreshments were served from a table arrayed in Hallowe'en colors. Those present were Mrs. R. Mauger, Mrs. A. L. Hickling, Mrs. A. Pass, Mrs. J. Griffiths, Mrs. L. Hickling, Mrs. A. Joyce, Mrs. W. Cutt, Mrs. W. Kempton, Miss Audrey Hickling, Miss Mildred Carter and Miss Margaret Mauger.

• • •

Chapter Attends Tea

Members of the Florence Nightingale Chapter, I.O.D.E., attended a tea party yesterday afternoon at the home of Mrs. James Baker, Discovery Street, who was assisted in her role of hostess by Mrs. A. Paton, Mrs. Moulson Smith, Mrs. Karl Mills and Mrs. W. Lenfesty had charge of the tea arrangements. During the afternoon the members of the chapter sewed for the forthcoming bazaar. The next sewing tea will be held at the home of Mrs. Fitzsimmons, 1201 Roslyn Road, on Wednesday, October 30, and the following meeting on Tuesday, November 5, at the home of Mrs. H. Parker, 668 Dallas Road.

• • •

Largely-Attended Tea

Mrs. G. Scott (nee Murray) was hostess yesterday afternoon at a post-nuptial tea given in Terry's Rose Room, forty-three guests being present. Wicker standards filled with chrysanthemums and vases of similar blooms were effectively used in decorating the room. Mrs. Hugh Francis and Miss M. Cheer presided at the main table, for which chrysanthemums in Autumn shades, lighted by ivory tapers, formed an attractive centrepiece. Miss K. Moon and Miss Margot Murray assisted in serving during the afternoon.

• • •

Honored Member

Mrs. Basil Combe, Foul Bay Road, and members of the Hard-of-Hearing Club entertained on Thursday evening at a kitchen shower given in honor of Miss Anne Field, a November bride-to-be. At the close of an enjoyable evening, refreshments were served. Seventeen members were present.

• • •

Moves From Observatory

Mrs. W. E. Harper has moved into town from the Dominion Observatory at Little Saanich Mountain and has taken up residence at 1092 Transit Road.

Member of Circle In Charge of Tea Plans

—Photo by Cherer.

MISS JESSIE ROBERTSON

CONVENER of the Hallowe'en tea, which will be held in the Nurses' Home of the Jubilee Hospital next Wednesday afternoon, from 3:30 to 6 o'clock. The tea is being sponsored by the Fellowship Circle of the King's Daughters, and the proceeds will be used for the purchase of a hospital bed.

S.A. CONCERT PARTY ENTERTAINS TROOPS

On Wednesday night the Salvation Army Concert Party entertained a company of men from The Canadian Scottish Regiment. The artists and their contributions to the programme were as follows: Ernest Fullerton, piano accordion solos; Bill Hastings, cornet solos; Audrey Brown, Diana Kersdale and Enid Middleton, all pupils of Miss Betti Clair, dances; May Buckingham, vocal solos; Mr. Dow, magical tricks; Fred Slade, humorous recitation, and Mrs. Max Chalk, pianoforte solo. Mrs. Chalk was also accompanist for the community singing. Adjutant Charles Watt acted as master of ceremonies and led the singing.

Anglican Young People

ST. MATTHIAS'

St. Matthias' A.Y.P.A. held a business meeting recently, with the president, Muriel Malcolm, in the chair. Frances Patterson was elected representative of the branch at the discussion group meeting, to be held on November 4. Muriel Malcolm and Winnie Moorhouse gave the reports on the conference which was held at Chilliwack recently. After the meeting, a sing-song was enjoyed, and a table tennis tournament was held. The debate with St. Mark's, which was postponed this week, will take place on Tuesday. On Wednesday evening Chris Howland will speak to the members on the aims and objects of the A.Y.P.A. The new members are especially requested to attend.

S.O.E. DANCE

Pride of the Island Lodge, Sons of England Benefit Society, is arranging to hold a series of dances and card games in aid of the air raid victims in the Old Country. The first of these events will take the form of a social evening and dance and will be held in the S.O.E. Hall, Broad Street, on Tuesday night, commencing at 8 o'clock. A popular orchestra, will be in attendance. Bingo and other contests will be provided for the benefit of non-dancers.

I'LL WAIT FOR YOU

By MARGARET GORMAN NICHOLS

(Copyright, 1940, by Margaret Gorman Nichols)

CHAPTER LVIII

The portly Italian proprietor recognized her and bowed her and Alan to a table covered with a red and white checkered cloth. On it was a decanter of wine. The place was almost deserted at this hour and the three musicians seemed to be playing exclusively for her and Alan. Presently the smoke from their cigarettes hovered about them as if to hear what they were saying . . .

Holding her small, still tanned hands on the table, Edwina said, "If you'll go back to Newton to stay, Alan, I'll go back with you . . ."

The words surprised her, although the moment they were said they released a flood of thoughts . . . "Now I know. That's what I really want—to go back with Alan, to help him, to go home where I belong . . ."

His eyes narrowed. "You mean . . ."

"Yes." She grinned her gamin grin and suddenly felt absurdly young and shy. "It's leap year, you know." And because all at once this had become the most important thing in the world, she leaned forward and continued, "Don't you see? It's the 'right' thing for both of us to do. Maybe we can't be romantic like Carol and Norman, but we're two of a kind, Alan. We've made mistakes and we're sorry and there's a job to do in Newton, your job, and I'd like to help . . . You can't run away. I won't let you. We won't speak of love . . ."

His voice was low. "And why shouldn't we, Edwina? You never knew how crazy I was about you five years ago, how scared and angry. The minute I'd admit it, I'd deny it. There were so many good reasons for not loving you—your money the principal reason."

"You're getting me all mixed up."

His eyes were steady. "I'm not mixed up now. I know how wonderful you are, and how I don't feel good enough for you. I want to go home and I'll grit my teeth to get back my self-confidence and work hard and honestly. And some day we'll probably both realize that we've been in love for five years and it's influenced everything we've done. A psychologist could explain it to us, but I don't think we need him, do you?"

"We don't need anybody, Alan." The wine made her feel light-headed and sentimental and the music quietly plucked the strings of her heart. She thought: I'm going to cry like a schoolgirl any minute. Edwina Burke, who has done everything and seen everything, is going to cry because she's safe and happy at last and isn't going to be alone. Jock Aldridge would say I'd gone soft, but I like the feeling. It's warm and comfortable, like coming in to a fire after the cold. And Alan, so serious still, who looks at me as if I can answer all his questions . . .

His smile was excited. "Well, We . . . What do you want to do, Edwina?"

They were like shy children, she thought. "You might ask me to marry you you this time . . ."

"Will you marry me? Sorry there are no roses and moonlight, but it doesn't matter to me. I can't think of a cozier place, and we couldn't wish for better music for the occasion." His large hand, browner than hers, covered her tightly clasped hands. "I'll never let you down . . . And if I seem to hesitate for nice things to say, it's because, well . . . I've said most of them to Carol and I don't want any second-hand words for you—they'd sound hollow now. Besides, I can't express my feelings very well. It's difficult to explain happiness. You're just happy, that's all . . ."

She drew in her lips. "I'll marry you, Alan, and I—I see Poppa coming with your spaghetti and my coffee. You must be starving. You eat and I'll listen to the music . . ."

"Can't you listen to the music and talk to me, too? Everything you say has so much good sense and reason . . ."

When Poppa left, she said, "Let's not be sensible for a couple of days. Let's go some place where we can be married tomorrow. I know a hotel in New England on a lake. It's beautiful there at this time of the year, and there are not many people there. Let's go there before we go home. Shall I go on?"

Alan nodded happily.

"Well . . . I'd like a house. I detest apartments. I'd like a small white house with a garden. I want children. And since I'm in such good favor in Newton now, I'll be quite an asset to you if you go into politics. I'll join clubs and make campaign speeches. A very busy little wife . . . We'll swim at the quarry and dance at the club and let everybody see us and talk about us until they find somebody else to talk about. I don't think Amy will be at all surprised . . . My life will be full and useful. I'll be needed and loved. And perhaps some day after we've worked very hard and we've done a good job, we'll buy back the big house, and dad's picture will be above the fireplace in the drawing-room again. Outline of life, Alan. Do I sound sensible and reasonable?"

"Very. And about the few days in New England, too. I've never been there. You'll have to tell me about the places you've visited. But now . . . I'll get my baggage from the station and go to a hotel and call for you at daybreak . . ."

"And neither of us will sleep. And tomorrow I'll send a telegram to my office, telling them I'm resigning to take a better position. And we'll send a telegram to Amy and maybe we'll be extravagant and sent a cable to Carol and Norman. I thought they had everything, and I was glad for them. But they haven't. We have it, too, Alan. Shall we go? Let's walk until we're tired. I was out walking tonight and I was lonely. I was talking to myself and trying not to be sorry for myself. Now I can talk to you and you to me. Let's not have any secrets. Let's share good and bad. Let's work hard and play hard and . . ."

"And when we're in New York always come here . . ."

On the street she put her arm through his and knew by the look he gave her that her gesture of intimacy so touched him that for a time he couldn't say anything. But as they walked, looking ahead, she felt that their thoughts were in harmony, that his hopes, his gratitude and his excitement equalled hers, and that her words had pictured for him a life for which he was as eager as she. They looked like small-town honeymooners, the fair, strongly-made, sunburned boy, and the girl dressed plainly, her arm possessively through his. But you could not help a strong desire to possess, she thought. The lonely human heart cried for something or someone to love and the framework around which to build a solid life structure.

Quite without realizing it, they had walked to the station.

Pausing on the sidewalk, Edwina said, "I'll wait for you," and without a word he took her arms and kissed her mouth hard and left her and went inside.

"I'll wait for you," she had said . . . That's what women always said. No matter how tired or how busy or how hurt or how ill, they always said, "I'll wait for you," and from that promise came patience and courage. Smiling, she thought: It's all so simple when you know. But you are not born knowing and you won't listen to the people who have learned . . .

Presently she saw Alan hurrying toward her and smiling—as a small boy, eager and impatient, bearing a gift . . .

The End

CALGARY, Oct. 25 (CP). — Mayor Andrew Davison has announced that the city commissioners had issued instructions that from now on the Union Jack must be flown from all civic buildings.

Witty Kitty

The mentally sketchy girl-friend thinks when a traffic cop hands her a ticket he should ask her to the show.

Arion Choir to Give Concert at Duncan Sunday

On Sunday, forty members of the Arion Male Voice Choir will visit Duncan and give a concert there at the movie picture house in the afternoon at 3 o'clock. This concert is sponsored by the Cowichan Branch of the Canadian Legion, together with the Women's Auxiliary, and the entire net proceeds are to be given to the Canadian Red Cross.

The choir has carefully selected and rehearsed a varied programme of new and old numbers, and the soloists will be Miss Winnifred Applegate, soprano, and Thomas Kelway, tenor. The honorary conductor, Philip Hughes, will wield the baton, with Mrs. C. C. Warn, the club accompanist, at the piano.

Admission is by purchase of programmes, and the local committee is working energetically to insure a large audience. Arion members are asked to meet at the Vancouver Island Coach Line Depot at 1 o'clock on Sunday.

Board Discusses New Income Tax On Non-Residents

W. B. McFadden, tax authority for the Royal Trust Company, addressed the Real Estate Board at their regular luncheon meeting in Spencer's dining-room yesterday.

Speaking of the amendment to the Dominion Income Tax Act concerning rentals from Canadian properties being received by non-residents, Mr. McFadden explained that the new amendment was retroactive to June 25. It stipulated a tax on the gross rental of properties owned by non-residents to the extent of 5 per cent in the case of individuals and 15 per cent in the case of non-resident corporations.

In connection with the recent rental control order, a letter was received from the Rental Control Board by the local Real Estate Board to the effect that the order did not apply to Saanich or Oak Bay, but only to the city of Victoria and Esquimalt.

The meeting was presided over by J. C. Bridgman, chairman.

Y.P.S. NEWS

DOUGLAS STREET BAPTIST

The Douglas Street Baptist Young People held their weekly meeting, Mr. Manial showing pictures of India. Next meeting a Hallowe'en social will be held in the church basement, at 7:40 o'clock.

P.-T.A. Activities

BURNSIDE STUDY GROUP

Burnside child study group, under the direction of Mrs. E. McDonnell, will meet on Tuesday evening at 8 o'clock, at the home of Mrs. William Woodward, 309 Albany Road.

Busy Month At Hospital Is Reported

A great increase in demand for hospital accommodation was noted in the reports read at the regular monthly meeting of the Royal Jubilee Hospital board of directors, held last night at the Nurses' Home. Compared with the same month last year, the average number of patients per day was sixty-three more; there were 240 more patients during the entire month, and approximately 2,000 more hospital days than for the corresponding period in 1939.

Satisfactory progress, it was stated, was being made with the new building. One of the points emphasized was that the maternity wing of the new building would provide considerably increased accommodation, which was urgently needed. One of the reasons for the greatly increased number of patients for the past month, as compared with the corresponding month last year, was the number of men from the three services who had to be cared for.

The house committee's report showed that the hospital manufactured and used nine tons of ice during September.

Alderman John Worthington took the chair in the absence of the president, Edwin Tomlin.

JUST SAY "CHARGE IT"
SAVE ON YOUR
WINTER COAT
For Saturday—Every Coat is
$5.00 Off
PLUME SHOP, LTD.
747 YATES STREET

"The tailor says my suit is a perfect fit."
"It looks like a convulsion to me."

JUST ARRIVED
Beautiful Evening Sandals
In Gold Kid, Silver Kid and Satins. Wedges and Other New Heels.
$6.95 To $9.75
Munday's
1203 DOUGLAS STREET

NEW FALL COLLECTIONS STEADILY ARRIVING!
Your Inspection Cordially Invited
Lucien Moune't
1114 BROAD ST. PHONE G 2649

Hudson's Bay Company.
INCORPORATED 2ND MAY 1670.
QUALITY FOODS
FROM OUR
SERVICE SECTION
Just Phone E 7111 and Your Order Will Be Filled to Your Complete Satisfaction and Delivered to Your Home
Celery, choice crisp heads, each— 5c and 10c
Carrots and Beets 4 bunches 10c
Onions, 10-lb. mesh bag 30c
Tokay Grapes, No. 1 quality 2 lbs. 19c
Apples, local Spys and Russets, box 79c
Potatoes, Ashcroft Canada Ts, 100-lb. sack 2.00
SUNKIST ORANGES
Sweet and Juicy
2 Dozen 59c
2 Dozen 45c
Grapefruit, Texas 3 for 25c
Egg Plant, per lb. 10c
Tomatoes, No. 1 Hothouse 2 lbs. 25c
Persimmons, at 3 for 15c
Tulip Bulbs, fine quality, assorted. Special, per dozen 45c
EDDY'S ROSE BUSHES
Just Arrived!
Another shipment of these fine rose bushes. Many varieties with some climbing. Each 25c
5 for 1.00
CANDIES
Assorted Creams and Jellies, lb. 15c
Hallowe'en Gum Peaks, lb. 19c
McLEAN'S BAKERY SPECIALS!
Jelly Rolls, each 19c
Currant Buns, dozen 18c
Assorted Cookies 3 doz. 25c
BISCUITS
McCormick's Biscuits, plain and sandwich, per lb. 23c
2 lbs. 45c
Rye Crunch, a healthful energy giving biscuit, 8-oz. packet 15c

COCOA DOOR MATS
In all sizes, oblong and half oval shapes. Plain and colored—a wide selection to choose from. Each, from 60¢ to $2.65
McLennan, McFeely & Prior, Ltd.
1400 GOVERNMENT ST. Private Exchange Connecting All Depts. PHONE G 1111

THE RED CROSS Superfluities Store
Phone E 8913 1220 Government Street Victoria, B.C.
WHAT DO I DO—IF I LIVE IN THE COUNTRY AND SOLDIERS OR AIRMEN ARE QUARTERED NEAR ME? I remember that most of these men are far from their own homes. If I can, I offer some of them the hospitality of my house, on one or more days a week. I save all books, magazines and games for them. I make their time as interesting and as pleasant as possible. (I offer them baths if they want them). Anything I can do for them, in fact, is small return for all they are doing for me. CUT THIS OUT—AND KEEP IT!
(Copy of advertisement issued by the Ministry of Information in English papers).
WHAT ELSE DO I DO?—I take them rides in my car if I have one and patronize the Red Cross Superfluities Store, "A Good Gift Shop." We have customers waiting for: Sewing machine, typewriter, Indian masks and bracelets, children's tricycle and doll's buggy and a brief case.

NEW SHIPMENT OF
DRESSES
Sizes 1 to 14
The Stork Shop
631 FORT ST.—Near Broad G 2661

WE CLEAN AND PRESS CHESTERFIELD AND CHAIR COVERS
Pantorium DYE WORKS
Of Canada
FORT at QUADRA E 7155

Knock-Out Blow To Common Cold
Bad Colds and La Grippe endanger the health and need immediate treatment. When neglected they often lead to complications which result in lengthy disability. Reid's Grip Fix gives you quick relief. Common colds are broken up in a day and La Grippe relieved within 48 hours when Grip Fix is taken promptly. 35c at all Cunningham Drug Stores and other drug stores. (Advt.)

You Need LAMP BULBS
$1.20 Carton of 6
B.C. ELECTRIC

TRAVEL by BUS and . . .
TAKE IT EASY
On your next trip Up-Island, relax in the easy chair of an Island "Clipper," and leave the worries of driving under Autumn and Winter conditions to an experienced, trustworthy "COACH LINES" driver.
You will find, too, that the low bus fares give you transportation at considerably less cost than your own car.
COACH LINES SERVICE TO ALL ISLAND POINTS
4 ROUND TRIPS EVERY SATURDAY AND SUNDAY TO NANAIMO
Lv. Victoria 9:15 a.m. 1:30 p.m. *3:00 p.m. 6:30 p.m.
Lv. Nanaimo 8:00 a.m. 1:40 p.m. *6:30 p.m. 8:45 p.m.
Connections to Cowichan Lake-Youbou
*These trips Saturday and Sundays only—other trips daily
2 ROUND TRIPS DAILY BETWEEN NANAIMO AND PORT ALBERNI
Leave Nanaimo 1:45 p.m. 8:45 p.m.
Lv. Port Alberni 10:30 p.m. 4:15 p.m. daily except Sundays 3:00 p.m. Sundays only
Connecting to Great Central Lake-Sproat Lake
2 ROUND TRIPS DAILY BETWEEN NANAIMO AND COURTENAY
Lv. Nanaimo 1:45 p.m. 8:45 p.m.
Lv. Courtenay 10:10 a.m. 3:10 p.m. Daily except Sundays 2:25 p.m. Sundays only
Connections to Campbell River, Menzies Bay, Forbes Landing
FREQUENT SCHEDULES TO:
SIDNEY - WEST SAANICH - SALT SPRING ISLAND - SOOKE - JORDAN RIVER
LOW WEEK-END FARES
FROM AND TO ALL VANCOUVER ISLAND POINTS (Subject to Minimum)
Good Going Any Trip Friday Through Sunday: Returning Any Trip Before Midnight the Following Monday
SINGLE FARE AND ¼ FOR ROUND TRIP
VANCOUVER ISLAND COACH LINES Ltd.
DEPOT: 629 BROUGHTON STREET PHONES: E 1177 - E 1178

FIRST IN RELIABILITY . . . FIRST IN QUALITY . . . FIRST IN FASHION . . .

THE BAY
PHONE E-7111

STORE HOURS:
Daily, 9 A.M. to 5:30 P.M.
Wednesday, 9 A.M. to 1 P.M.

Use Our BUDGET ACCOUNT

Purchases totaling $15.00 or over may be made on The Bay Budget Plan, paying one-third cash and the balance in 30 and 60 days. Enjoy your purchases now, and pay for them out of income. No interest is charged.

That Really Good Afternoon DRESS Everybody Wants!

Sizes 14 to 44..... **19.75**

Don't be surprised if "hubby" asks you out to supper and the evening when he sees you in one of these lovely dresses! And, you'll want to go, much more than usual, too! Any dress in this excellent selection will stand by you . . . assure you of being thoroughly well dressed at any time. Try on one of the excitingly figure-flattering plain dresses with beads, sequins, or other smart touches . . . or maybe one of the featured torso pleated models. Shades of black, nigger brown, whisper blue, rumor rose and others.

Women's Dresses, Fashion Floor at THE BAY

They're Fur-Trimmed in the New Manner!

Coats

For All Winter Wear

A bit of proud strutting will be forgivable if you're coated in one of these beauties! They're newly unpacked . . . wool boucle and fine-textured materials trimmed with excellent quality mink and Persian lamb. You'll wear them easily, and the slightly fitted silhouette with long side trimming and saddle fastening is definitely slimming, yet conservative. Sizes 14 to 40. Price **49.50**

Women's Coats, Fashion Floor at THE BAY

Youthful Matrons' HATS 7.95

Here are really good Hats to head your new outfit successfully! They're well-trained charmers, adept in making you look your utter loveliest! Comfortable fitting, yet ultra smart in their use of feather, self, veil, bird and velvet in trims. Black, brown, huckleberry and other shades. Sizes 22 to 23½.

Millinery, Fashion Floor at THE BAY

They're Tailored to Fit and Styled for Ease

Girls' Hip SKIRTS

Sizes 7 to 14x **2.98**

Skirt smartness with a strong appeal among schoolgirls. Full flare style with patch pockets . . . military style with leather belts. Made from featherweight flannel in wine, navy, teal, green and brown.

"Bell-Hop" Corduroy Jackets

Smart corduroy jackets in the ever popular "Bell-Hop" style. Peter Pan collar and half belt. Finished with silver buttons. Sizes 7 to 12. Scarlet, royal or brown. Each **2.98**

WOMEN'S GIRDLES

Dependable support to fit you gracefully into your Fall ensembles. Lightly boned in front, boneless in back with two-way stretch sides. Collar top. Semi-step-in style. Price **2.98**

LASTEX GIRDLES

Soft, odorless rubber that can be washed and patted dry in a moment. No bones, no stitching. Tearose or white. Non-roll top. Special, each **1.00**

Foundations, Fashion Floor at THE BAY

For Little BOYS

2 to 6 Years

Boyish and Good-Fitting

Corduroy Velvet Suits

Two-piece style jacket in shirtwaist style with short sleeves. Pants with elastic back. Colors medium blue and brown. Price **2.98**

LITTLE BOYS' SHORTS

Corduroy velvet and all-wool knitted shorts in a good range of colors. 2 to 6 years. Price **1.49**

SHIRT AND TIE SETS

Tailored shirts in plain colors and stripes. Complete with matching tie. Price **1.00**

Children's Wear, Fashion Floor at THE BAY

Tailored or Lace-Trimmed

Heavy Satin GOWNS 3.98

Beautiful Gowns that will give you an utter feeling of luxury. They're styled to add glamour to your hours of sleep. Tailored or lace-trimmed styles with long or short sleeves. Tearose, white and blue. Small, medium and large.

DRESSY SLIPS 2.98

Here are dressy Slips for full-spirited apparel . . . satins predominate, laces run rampant, cutting pretty capers in this underneath world. Exquisitely trimmed with sheer georgette or delicate lace. Tearose and white. Sizes 32 to 44.

Lingerie, Fashion Floor at THE BAY

Children's "PIED-PIPER" Shoes

In Comfortable, Correct Lasts for Growing Feet

Will your child go through life suffering from tired, painful feet . . . or will he or she have the advantage or vitality, proper carriage and the nerve protection of strong arches? Mothers know how important proper fitting is to young, growing feet. Pied Piper Shoes give this protection, and although moderately priced they're made from the finest quality leathers. Patent straps, black or brown Oxfords with plain or shark tips.

Sizes 3 to 6. Pair **1.75**
Infants, sizes 6 to 8. Pair **2.50**
Children, sizes 8½ to 12. Pair **3.00**
Misses, sizes 12½ to 3. Pair **3.50**

Be Certain Their Shoes Fit Properly—See Them Through Our

X-RAY FITTING MACHINE

Children's Shoes, Fashion Floor at THE BAY

CHILDREN'S BUNNY SLIPPERS

A good quality of slipper in natural sheepskin with wool lining. The children love the little bunny style. Natural, red or blue. Babies' to misses' sizes, 5 to 2. Pair **79c**

Children's Shoes, Fashion Floor at THE BAY

In Colder Weather Wear

HOSIERY

To Keep You Warm and Comfortable!

Neat-fitting hose with plain or ribbed tops, and they're in the season's popular shades. Choose from Botany wool and wool and rayon mixtures. Sizes 9 to 10½. Pair **69c**

Hosiery, Street Floor at THE BAY

PARK AND SHOP AT YOUR LEISURE

When you shop at "The Bay" use one of The Bay's convenient Parking Lots, where there's no time limit. Shop at your leisure.

Students' Winter Overcoats

That Will Lead Your School in Popularity!

Sizes 33 to 37..... **15.95**

A really up-to-the-minute coat for the man-about-school with an ear for compliments and an eye for looks of admiration! They're smartly styled in raglan, balmacaan and guard models in snappy shades of green, blue and grey. Sizes 33 to 37. Well made and finished for long service.

BOYS' OVERCOATS

For School or Dress

The right weight for Victoria and the right styles for the young man at school. Raglan, balmacaan or guard models in grey, green, blue or navy blue chinchilla. Sizes 24 to 32. Each **8.95**

Boys' Shop, Street Floor at THE BAY

At "The Bay" . . . and Nowhere Else

"The Bay's" Own Brand

"Stylecrest" TOPCOATS

Bringing You a New High in Style, Quality and Value!

32.50

When you slip into one of the new Raglans, Balmacaans, Guards or Drape models, you'll notice new smartness in your appearance. You'll appreciate the perfect tailoring and find in the high quality, all-wool imported fabrics, exclusively patterned, a new high in Topcoat Value! Sizes 34 to 46.

EVEN IN THE FACE OF SOARING WOOL PRICES

Stylecrest SUITS

MAINTAIN THEIR HIGH STANDARDS!

32.50

Your suit will make you thoroughly well-dressed if it carries the Stylecrest label! It assures you of long-wearing quality fabrics, tailored in popular styles and models for every type and preference. Sizes 35 to 46. Soar to new heights of good appearance in a "Stylecrest" Suit!

Men's Clothing, Street Floor at THE BAY

Stylecrest SHIRTS

Canadian made from fine quality imported broadcloths, all color fast. Plain, fancy or conservative patterns. Collar attached or with two separate matching collars. Sizes 14½ to 17½. Price **2.25**

Stylecrest TIES

Add color and character to your outfit with fine quality Stylecrest ties. Imported materials in a wide selection of new patterns and shades. Price **1.00**

Stylecrest HATS

Extra snap or dignity as you wish with your new Stylecrest hat! Fine fur felt, smartly styled in new shades. Sizes 6½ to 7½. Moderately priced at **5.00**

Men's Furnishings, Street Floor at THE BAY

Outstanding Values in Men's

Stylecrest Shoes

Popularly priced and styled to meet the demands of well-dressed men. Stylecrest Shoes are made to rigid H B C specifications from materials of dependable quality. You'll like the new Fall patterns and enjoy the comfort-giving lasts. Kid and calf leather Oxfords and brogues. Pair **5.50**

Stylecrest Boots, Pair - - **$5.95**

"Bay" Craft WORK BOOTS

If you want boots to stand the strain of heavy wearing and also give you support and comfort, see these "Bay" Craft boots. Easy-fitting lasts of soft, pliable retan leather. Toe caps or plain vamp styles. Heavy oak leather soles. Sizes 6 to 11. Pair **3.98**

Men's Shoes, Street Floor at THE BAY

Hudson's Bay Company.
INCORPORATED 2ND MAY 1670.

Inter-City Cage Series Planned; Twelve Fixtures

Home and Away Series Between Squads in Vancouver Basketball League and Victoria Quintettes Will Be Staged, Mainland Secretary States —Dominoes to Open Play Wednesday

VANCOUVER, Oct. 25 (CP). — A home-and-away series between each of the six entries in the Inter-City Basketball League here and Victoria teams, including the Dominoes, is "pretty definitely understood," according to E. A. Couch, secretary of the Mainland circuit.

Mr. Couch said tonight that plans for the series have not yet been finally settled, but that it was understood that it would go through without difficulty. Both the Inter-City League and the Victoria Basketball Commission are in favor of such a plan, he said.

Present plans call for a game here between Victoria Dominoes and the Vancouver Maple Leafs October 30, and a return game in Victoria between the two teams November 9. In addition, he said, the Victoria group has asked for a team from the Mainland league to go there November 2. Both Adanacs and Varsity have open dates, he said, and either might go. In the event that both turned down the offer, the league's schedule might be rearranged to allow another entry to make the trip.

Mr. Couch said that such a series would call for twelve games, which would be extended under a flexible schedule through the Winter season. The Inter-City League's schedule calls for a fifteen-week season.

5TH CAGERS WIN, LOSE

Defeat Chinese Students in "B" Division and Drop Game to Hornets

5th (B.C.) Coast Brigade, R.C.A., N.P.A.M. cagers won and lost in Victoria and District Basketball League games last night at the Sports Centre.

Playing in the feature attraction of a t. o bill, Gunners turned back Chinese Students, 27-22, in a senior "B" clash, but earlier in the evening dropped a 31-15 decision to the Hornets in a senior "C" division.

Jack Taylor's Cardinals uncorked a final quarter scoring spree that brought them an even dozen points and managed to double the score on the Young Unitys.

The Gunners-Students battle was keenly fought all of the way with the added height and weight of the artillerymen proving beneficial in their five-point margin of victory. The quintettes reached the first quarter with the score deadlocked at 7-7, and in the second stanza the eventual winners managed to sneak home the odd point in seven.

The third quarter opened with the artillerymen holding a one-point lead, the score being 11-10 in their favor. Chinese hoopsters kept the tally close for the remainder of the exciting contest, but just could not dislodge the gunners from the lead.

Diminutive "Red" Mason, smallest player on the floor, topped the scorers, and his long-range shots, typically those of an artilleryman, certainly aided his colleagues in taking the decision. Zaruk refereed.

Line-ups:

Chinese Students — G. Lowe (6), R. Lowe (2), H. Chan (6), A. Chan, B. Mar, D. Yuen (4), H. Lim (1), E. Fong (4), and R. Eng. Total 22.

5th (B.C.) Coast Brigade, R.C.A., N.P.A.M. — Passmore (2), Shepherd (4), Patterson (4), Oakley, N. Coates, Mason (11), Allan and R. Baker (6). Total 27.

HORNETS WIN

Paced by Doug Gent, their ace sharpshooter, who pushed up twenty-one points, Hornets, managed by Morry Hornsby, defeated the 5th (B.C.) Coast Brigade, N.P.A.M., 31-15, in the second fixture on the card.

The winners played better ball and had more than their share of the floor play. Zaruk refereed.

Line-ups:

5th (B.C.) Coast Brigade, N.P.A.M. —Higgins (1), Skellern (2), Seed, Clarke, Wallace (7), McKim (2), Christian (2), and McKeachie (1). Total 15.

Hornets—D. Gent (21), K. Gent (2), Acres (4), Fetherstone (4), Bell and Ellis. Total 31.

CARDS TRIUMPH

After holding their own for three quarters, Wally Yeaman's Young Unity's, strengthened by the return to their line-up of such stars as Chris Reid, May Meddier and Gwen Jones finally went down to a 20-10 defeat at the hands of the Cardinals in a women's cage fixture.

The score at the end of the third quarter was 8-8, but in the final session the Cards ran in an even dozen points while their opponents picked off a solitary basket by Chris Reid. Zaruk refereed.

Line-ups:

Young Unitys—V. Gosnell, J. Foster, V. Lyall, V. Bourke (2), G. Jones (3), C. Reid (3), M. Meddler (2), and J. Scott. Total 10.

Cardinals—P. Whyte (2), L. Spark (2), E. Snyder (4), V. Hall (2), E. Mason, D. Crowe (4), and J. Trotter (6). Total 20.

Playing Tonight For The Dominoes

"RED" DAVIES

NORM BAKER

TWO members of the Victoria Dominoes, senior "A" men's hoopsters, who will be in uniform this evening when the former national champions oppose K.V.'s in a league fixture at the Victoria Sports Centre. With two wins to their credit in as many starts, Dominoes will be expected to chalk up victory number three this evening. Two other games, with the first starting at 7 o'clock, will round out the triple ball-handling programme at the Willows Auditorium.

BRITISH EMPIRE WINES

A tasty table Wine—Cocktail Ingredient

MUSCATEL

PAARL TAWNY

A PORT Wine of delicious flavor

90¢ 26 OZ. BOTTLE

WINE GROWERS' CO-OPERATIVE ASSOCIATION OF SOUTH AFRICA

This advertisement is not published or displayed by the Liquor Control Board or by the Government of British Columbia

SOCCER TODAY AT 3 P.M. • VICTORIA UNITED vs. NORTH SHORE UNITED ROYAL ATHLETIC PARK

General Admission, 25¢ — Children Free

Members of His Majesty's Services in Uniform, 10¢

MRS. BROWN RE-ELECTED

Heads Canadian Pacific Women's Lawn Bowling Club Again

Mrs. H. J. Brown, popular figure in local bowling circles, was re-elected president of the Canadian Pacific Women's Lawn Bowling Club, at the annual meeting held recently in the C.P.R. Social Clubrooms.

After paying tribute to the excellent work carried on by the president, Mrs. Harris, on behalf of the general membership, presented Mrs. H. J. Brown with a token of appreciation from the members.

Thanks to the committees and the general membership for their untiring efforts in the interests of the club were extended by the president. It was decided to hold a five hundred turkey drive in December. Refreshments were served by the executive.

The election of officers resulted as follows: President, Mrs. H. J. Brown; vice-president, Mrs. G. B. Dixon; secretary-treasurer, Mrs. A. Edwards; delegates to the Greater Victoria Lawn Bowling Association, Mrs. Brown, Mrs. Dixon, Mrs. Edwards, Mrs. W. Peden and Mrs. A. McLeod.

CANADIENS IN ICE SETBACK

Montreal Entry in National Hockey League Beaten By Providence

CORNWALL, Ont., Oct. 25 (CP).—Mike Karakas, former goalie with Chicago Black Hawks of the National Hockey League, threw up an impregnable defence against Montreal Canadiens tonight to spark Providence Reds to a 5-2 verdict in an exhibition game here.

Karakas had one of his good nights in the nets for the American Hockey League champions and Canadiens simply couldn't break down his defence.

Art Giroux, veteran right winger, carried the offensive burden for the winners, scoring two goals. Singbush, Steel and Demarco got the other Providence markers.

Beaton (Peggy) O'Neil and Paul (Polly) Drouin scored for the National Leaguers.

Only fight of the game flared in the last period between Harold Jackson, of Providence, and young Ken (Beans) Reardon, last year with Edmonton Athletic Club.

HERGERT RELEASED

HIBBING, Minn., Oct. 25 (CP).—Paul Thompson, manager of Chicago Black Hawks of the National Hockey League, released Centre Fred Hergert to St. Louis Flyers, of the American Association, today.

Hergert, leading scorer in the American Association last season, was up for trial with Hawks at their training camp here. With his release the Hawk squad was reduced to twenty-three players.

Thompson also revealed rookie Goalie Sam Lo Presi would be sent later to the Kansas City club, subject to immediate recall.

The Hawks drilled today for ninety minutes as they neared their first exhibition game with St. Paul, of the American Association, here Sunday.

On Local Line-Up Today

ARNIE WILKINSON (Fullback)

ROY BARNES (Halfback)

PICTURED above are two local defencemen who will be on the starting soccer line-up this afternoon at Royal Athletic Park, when Victoria United meets North Shore United in a Pacific Coast Football League match. Redshirts, 1939-40 league champions, will be making their season's debut on the Victoria football front, and their visit is attracting plenty of interest among soccer fans. Rated as one of the smartest clubs in the circuit, North Shore will probably give the locals, gunning for their initial triumph, plenty of trouble. Highlight of the visit of the Mainlanders will be the appearance of Jimmy Worswick, former Victoria centre forward, on the Mainlanders' front line. The kick-off is set for 3 o'clock with W. J. Cull tooting the whistle.

Today's Sport Programme

SOCCER (Pacific Coast League)

3:00—Victoria United vs. North Shore United, Royal Athletic Park; referee, W. J. Cull.

RUGBY (Inter-Service League)

2:30—Royal Canadian Navy vs. Royal Canadian Air Force, Admirals Road.

BASKETBALL (Sports Centre)

7:00—Young Dominoes vs. Y.M.C.A., intermediate "B" boys.
8:00—Navy vs. Alcos, intermediate "B" boys.
9:00—Dominoes vs. K.V.'s, senior "A" men.

High School Gymnasium

7:00—St. Louis College vs. Y.M.C.A., junior boys.
8:00—K.V.'s vs. Chinese Students, intermediate "B" boys.
9:00—Chinese Students vs. Young Arrows, junior boys.

TRAIL AWARDED CURLING EVENT

TRAIL, B.C., Oct. 15 (CP).—The annual bonspiel of the British Columbia Curling Association will be staged at Trail this Winter, J. A. Montpellier, newly-elected secretary of Trail Curling Club, announced last night. Kimberley had the bonspiel last year.

The British Consols competition for the right to represent the province in Macdonald Brier Dominion playdowns also will be held here, in connection with the British Columbia spiel.

William McLeary was elected president of Trail Curling Club; B. J. Walsh, vice-president; J. A. Montpellier, secretary-treasurer, and S. G. Blaylock, patron.

CHASING GERMANS

LONDON, Oct. 25 (CP).—The Air Ministry News Service said today that three times within recent weeks spitfire pilots have chased German raiders across the English Channel and shot them down within range of Nazi anti-aircraft guns.

TWO YOUNG ICE STARS TO SIGN

MONTREAL, Oct. 25 (CP). — The Canadian Amateur Hockey Association has given permission for Montreal Canadiens to sign Johnny Quilty, of Ottawa, and Ken Reardon, of Edmonton, an official of the club said tonight. He added that the nineteen-year-old youngsters will be tendered contracts tomorrow.

Permission had to be sought from C.A.H.A. because Reardon and Quilty are both eligible to play in junior ranks for another season. Reardon is a defenceman while Quilty is a centre.

PLENTY OF MATERIAL

FLIN FLON, Man., Oct. 25 (CP).—This northern mining town was fast becoming hockey conscious today as lower temperatures heralde the approach of the hockey season.

There is no ice here yet, but twenty-two amateur puck chasers are turning out daily for pre-season workouts with Flin Flon Bombers, hoping to find a berth on the Saskatchewan Senior Hockey League squad. Besides the senior players there are about seventy-five others who expect to play in a four-team town intermediate league.

Included in the Bombers' prospects are Bob Kirkpatrick and Jimmy McIndoe, who played with Lethbridge Maple Leafs last season.

BELIEVE IT OR NOT . . . . . By Ripley

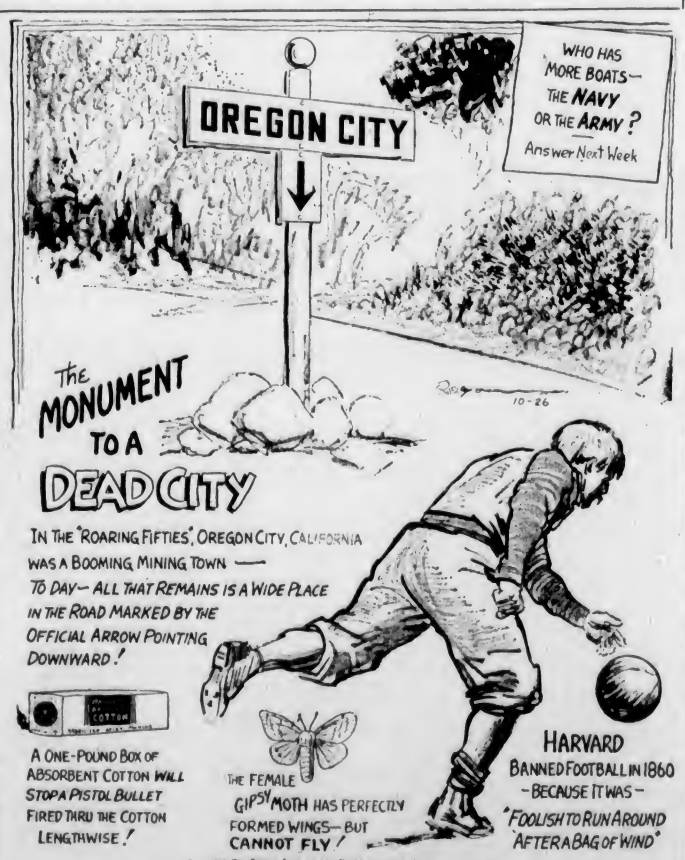

ALL YESTERDAY'S ITEMS SELF-EXPLANATORY

Please address all queries to Cartoonist Ripley, c/o King Features, New York City, N.Y.

WINNER TO TAKE WORKS

Successful Horse to Get Full $10,000 Purse at Pimlico Race Track

BALTIMORE, Oct. 25 (AP).—Taking another step along the road to a billing as the "sportiest of all races," the Pimlico Special next week will be on a "winner-take-all" basis for the bettor as well as the horse.

When the field of four, as things now shape up, parades to the post at the Hilltop November 1, the $10,000 will be on the line for the one to come down in front, and the betting, Alf Vanderbilt has decided, will be only "on the nose."

"In that way, with only straight wagering," the Maryland Jockey Club head explained, "there is a direct refutation of any claim that the invitation of over two horses to the Special was made to insure more than straight wagering.

"It's winner-take-all for the winning owner and winner-take-all for the public."

With William Woodward's Fenelon definitely out of the race with an injury, and George D. Widener's Eight Thirty retired for the year, four horses probably will answer the starter's call to "Let 'em come." These are the four-year-old bosses: William L. Brann's Challedon and Mrs. Payne Whitney's Hash, the three-year-old Mioland from Charlie (Lucky) Howard's barn, and Myron Selznick's five-year-old Can't Wait.

BAY MEADOWS RACING

BAY MEADOWS, Oct. 25.—Results here today follow:

FIRST RACE—Six furlongs:
Moot Question (Martin) . $5.60 $3.40 $2.60
Vezza Justice (Frye) 7.20 3.80
Ring Twice (Rodriguez) 3.40
Time, 1:14 1-5. Also ran: Fern Cross, Count Chat, Wild Rip, Unvanquished, Nainsook.

SECOND RACE—Six furlongs:
Lap Pan (Dew) $18.80 $10.20 $8.00
Arunda (Jones) 8.20 5.80
Barnca (Robertson) 7.40
Time, 1:14. Also ran: Will Do, Alice G., Miscreant, Little Amazon, Time Flight, My Gretchen, High Bottom.

THIRD RACE—Six furlongs:
Ballast Reef (Robertson) .$9.00 $5.20 $3.00
Quato (Rodriguez) 4.40 2.80
The Cloud (Dew) 3.40
Time, 1:13 4-5. Also ran: Sail Bain, Pontefract, Valdina Gypsy, Miss Norine, Tickuneo.

FOURTH RACE—Six furlongs:
Valdina Joe (Lake) $15.20 $6.20 $4.00
Devils Frolic (Dew) 3.40 2.80
Kai-Hi (Martin) 4.00
Time, 1:14 2-5. Also ran: Black Cherry, Stepinoff, Clipper Byrd, No Deal.

FIFTH RACE—Mile and one-sixteenth:
La Gata (Sylvester) .. $70.00 $20.20 $7.80
Torch Singer (Skelly) 3.60 2.80
Good Han (Frye) 3.60
Time, 1:49 2-5. Also ran: Idle Along, Jest Once, Upsilaia, Nellie Quince, Sky Shine.

SIXTH RACE—Mile and one-sixteenth:
Sisanar (Skelly) $5.00 $3.20 $2.80
Paimera T. (Smith) 4.60 3.20
Barmetto (Pearson) 4.20
Time, 1:50 2-5. Also ran: Valdina Rogue, Tyree, Vain Joker, Yankee Colonel, Tipcat.

SEVENTH RACE—One mile:
Anita Chiquita (Smith) . $7.40 $3.40 $2.60
Isometric (Gray) 3.80 3.00
Betty's Broom (Adams) 4.00
Time, 1:43 4-5. Also ran: Compton, Intuition, Sword Play, Savings Bank.

EIGHTH RACE—Mile and one-eighth:
Sextus (Fermin) 18.00 $3.60 $3.00
Mickeys Best (Pearson) ... 6.80 4.60
Pundit (Martin) 2.80
Time, 1:56 2-5. Also ran: Limpion, Businessman, El Portal, Light Chief, Shortbread.

OVERNIGHT ENTRIES

FIRST RACE—Mile and one-sixteenth:
Wound Stripe 112
Rain Cheer 106
Chan Chan 111
Crystal Count 111
Votinx Hour 111
Xentor 106
Danfield 106
Luminie Boy 103
Mickey O'Boyle 111

SECOND RACE—Mile and one-sixteenth:
Brilliant Son 109
Peolem 114
Chryseis 111
Southland Gem 107
Detained 108
Born Happy 114
Grayback 109
Mar Pal 112
Veiled Crib 107
Briareus 112

THIRD RACE—One mile:
Lacona 116
Little Buler 108
Shasta Hi 108
Bold Hussy 108
Pinched 110
Sharpy 103
Red Amazon 113
Chief Pickem 108
Greens Hope 108
My Impulse 110
Palo Duro 108

FOURTH RACE—One mile:
Candy Hero 111
Schoolmom 113
Recoatna 108
The Cleaver 113
Stony Brook 113
Nickslack 106
Mark Dodson 106
High Strike 113
Temperament 113
Sweet Leilani 108

FIFTH RACE—Six furlongs:
Seabreed 112
Chief Nadi 107
Valdina Chief 109
Lloyd Pan 113
He Said 115
Battle Call 108
Puddin 109
Try Hard 112

SIXTH RACE—Six furlongs:
Cooperstown 110
Enthrall 108
Camp Verde 113
(A) The Gob 114
Stalking 107
(A) Sir Jeffrey 111
(B) Carmenita 118
(B) Wise Father 108

SEVENTH RACE—Mile and one-sixteenth:
Abide 108
Candy Hero 101
Torchy 104
Exploded 104
Joy Boy 126
Triplane 109
Mr. Grundy 108
Hysterical 121
Jeffs Pride 105

EIGHTH RACE—Mile and three-quarters:
Ualina 111
Count McLuke 111
Mount Mellick 108
Flying Hostess 110
Kandahar 106
Black Bonnet 108
Sturdy Hills 103
Sweetman 111

First post, 1:45 p.m.

Ten Horses Are Going Postward In $15,000 Race

LAUREL, Md., Oct. 25 (AP).—Myron Selznick's Can't Wait and nine other thoroughbreds were named today for tomorrow's running of the $15,000-added, mile and a quarter Washington Handicap, and twelve juvenile fillies were named for the $10,000-added, one-mile Selma Stakes.

Can't Wait, assigned top weight of 120 pounds for the Washington, is expected to go to the post a heavy favorite.

OTTAWA GRIDMEN TO FACE ARGOS TODAY IN FEATURE MATCH

Roughriders Heavy Favorites to Capture Canadian Football Game From Injury-Riddled Toronto Club—Balmy Beach Meets Sarnia—Michigan and Penn in American Feature

By SYDNEY GRUSON
Canadian Press Staff Writer

The battle lines have been drawn very clearly for the return clash of Ottawa Roughriders and Toronto Argonauts, which is to the East's football menu today what a porterhouse steak is to the salad and soup.

"We'll triple the score of last week," said George Perley, secretary of the Ottawa Club, as the Roughriders set out from Ottawa last night.

"A team that won't be beaten can't be beaten," said Coach Lew Hayman as he surveyed a long list of injured Argo backfielders, and announced that Doug Annan would be drawn back from the line as a plunging half.

The two statements seemed to sum up the general feeling of the opposing camps perfectly. Considering that the Riders plastered them by 41-6 in Ottawa last Saturday, the quiet confidence of the Argo players and their supporters was almost as amazing as the interest the game has created in Toronto.

The Riders were ready to renew their long-standing feud lacking only Tony Golab, their ace plunger, to be at full strength. Argos were in no such shape.

Captain Art West, Red Storey, Cal Moore, Allan Smith, Bill Stukus, Jim Folwell and Roy Kent all were declared out of the game, leaving Hayman with only five backs.

The Argo-Rider clash has overshadowed the section's remaining games, Toronto Balmy Beach travel to Sarnia to engage the 2-26 battery in the Ontario Union's headliner, while Montreal's nameless team makes a home stand against the Tigers and Camp Borden visit Hamilton Alerts.

AMERICAN GAMES

NEW YORK, Oct. 25 (AP).—The outstanding football tussle in the United States this week-end will take place tomorrow at Ann Arbor, Mich., when the great Tommy Harmon leads all-conquering Michigan against undefeated University of Pennsylvania.

Michigan has run up 116 points to opponents' 15 in scoring four victories this season, while Penn has accumulated 147 points to 35 for its three vitcims.

Only slightly less important to the national ranking will be the return meeting between Ohio State and Cornell at Ithaca. The pair put on one of last season's real dazzlers, with Cornell the victor, 23-14.

Cornell, with three lop-sided victories to its credit this Fall, has been rated the country's top team in the weekly Associated Press poll.

At Waco, Texas, the powerful Texas Aggies encounter their first dangerous rival for the Southwest Conference title in Baylor Bears.

The Pacific Coast's headliner brings together undefeated, untied Stanford and Southern California at Palo Alto.

Notre Dame's great team should squelch Illinois, while Northwestern and Minnesota have what appear to be breathers against Indiana and Iowa, respectively.

"SHOW ME!" I SAID ...AND HE DID!

1.—It's all very simple, now I look back on it . . . for years I was a chronic pessimist — doubted my friends and scoffed at their abilities. Gradually they left me for other company . . .

2.—I didn't care — a simple lot they were, not half so smart as I. Once, in the club, someone boosted Vancouver products. "Small town stuff," I scoffed, "Vancouver isn't in it with the East." Then uncle came from Ontario.

3.—That evening we chatted by a friendly fire. "Great place, Vancouver," uncle mused, "fine climate, and your water—it's the world's best. I suppose that's why your products are so good." I was suddenly attentive.

4.—"Take rye whiskey," — he showed me the clear amber color of his glass—"this brand was distilled in Vancouver, yet many Easterners prefer it. Pure non-alkaline water, you know, is important in distilling."

5.—"But surely we have a long way to go!" I replied, taken aback that an Easterner should remind ME of this fact! "Not in distilling," he replied. "Test this rye with any other brand if you still want to be convinced."

6.—That did it! If I was wrong in one case why not in others. Could it be that I was at fault? . . . I saw the light. Now I am a tolerable companion for a tidy group of friends—and all because an Eastern relation preferred Vancouver rye!

WORLD'S FINEST RYES

UDL

MADE IN VANCOUVER

THOROUGHBRED RYE— White Label 13-oz. 25-oz. 40-oz. $1.25 $2.30 $3.50

UDL SPECIAL RYE— 16-oz. 25-oz. 40-oz. $1.05 $2.00 $4.00

UNITED DISTILLERS LTD. VANCOUVER, B. C.

This advertisement is not published or displayed by the Liquor Control Board or by the Government of British Columbia.

STARTS TODAY (SAT.)
SHOWING FOR ONE WEEK

A FREE TICKET WITH EVERY BOOK OF "Thriftickets"

"ROBIN HOOD" OF THE SEVEN SEAS ... THE WORLD'S MOST ROMANTIC ROGUE ... WHO STOLE THE KING'S GOLD OR A MAIDEN'S KISS WITH THE SAME BLAZING ABANDON!

HERE'S THE HIT OF A MILLION THRILLS!

Daily at 12:45, 3:30, 6:15, 9:00

ERROL FLYNN HEADING A CAST OF THOUSANDS IN ... The Sea Hawk

with BRENDA MARSHALL CLAUDE RAINS
Donald CRISP • Flora ROBSON • Alan HALE

Extra! Britain Defies Invasion!
Latest "Canada Carries On" Feature
"BRITAIN AT BAY"
J. B. PRIESTLEY'S PICTURIZATION OF THE SPIRIT AND DEFENCE OF GREAT BRITAIN'S ISLAND FORTRESS! TIMELY! INSPIRING!

WALT DISNEY'S CARTOON IN COLOR—
Donald Duck in "The Window Cleaners"

YOUR FAVORITE QUIZ—
"INFORMATION PLEASE"
RUTH GORDON, GUEST EXPERT

WORLD NEWS

20¢ Daily 12-1

Capitol

NEXT MONDAY
Our Big Parade of English Hits Goes On
EXCITINGLY TOGETHER!

VIVIEN LEIGH
LAURENCE OLIVIER
and with LESLIE BANKS

21 Days Together

LAST TIMES TODAY "SOUTH OF PAGO PAGO"

PLAZA

TODAY AND MONDAY
Just the Right Fun ... Music ... Romance!
★ OLIVIA DeHAVILLAND ★ JEFFREY LYNN
DAILY AT 1:17, 4:05, 6:53, 9:41, IN

'My Love Came Back'
WITH EDDIE ALBERT JANE WYMAN
AND!
THIS KILLER STRIKES FROM THE GRAVE
EDGAR WALLACE'S
'The Phantom Strikes'
At 12:00, 2:40, 5:36, 8:24, With
SONNIE HALE ● LOUISE HENRY

"BUY THRIFTICKETS"

DOMINION
20¢ DAILY, 12-1

Spectacle and ADVENTURE'
AT 1:40, 4:29, 7:09, 9:40
ENDS TODAY

IN TECHNICOLOR! TYPHOON
With DOROTHY LAMOUR ROBERT PRESTON

AND "OPENED BY MISTAKE" With CHARLES RUGGLES

DONALD DUCK "PUT-PUT TROUBLE"

BUY THRIFTICKETS

ATLAS EMP 3211

PHONE E-2943
OAK BAY
Best Field Dog Picture Ever Shown. Dog Lovers Don't Miss It.
"THE BISCUIT EATER"
BILLY LEE — CORDELL HICKMAN
and
"BLONDIE ON A BUDGET"
PENNY SINGLETON - ARTHUR LAKE
Show Starts 6 P.M. Thursday and Friday Nights.
Saturday Continuous From 2 P.M.

★ CADET ★
Only 5 Minutes From Yates
TODAY
CLARK GABLE, JOAN CRAWFORD in "STRANGE CARGO"
From the Book "Not Too Narrow, Not Too Deep"
ADDED—"CANADA CARRIES ON!" — "ATLANTIC PATROL"
THE THREE STOOGES IN "YOU NATZY SPY"
Starts at 6 P.M. — Matinee Saturday (N.C.) at 2 P.M. — Adults, 25c; Children, 10c

LONDON, Oct. 25 (CP).—A Royal Air Force fighter command station in the south of England has found a new use for German bombs. Two bombs taken from a Dornier shot down by a fighter from the station now stand in ornamental flower pots at each side of the entrance.

Leaf Management Sending Out Same Club After Crown

Practically Same Line-Up Will Represent Toronto In This Year's Hockey Campaign—Horner, Kelly and Chamberlain Only Absentees—Amateurs Striving to Make the Grade

ST. CATHARINES, Ont., Oct. 25 (CP).—When you're riding a winner the tendency is to stand pat, which no doubt explains why Conny Smythe has made so few changes in his Toronto National Hockey League club this year. The Leafs haven't won the Stanley Cup in eight years but they came so close last year they could see their reflections in it.

Smythe got a new coach—Clarence "Hap" Day—retired Reginald "Red" Horner from his hot spot on the defence to one of club good-will ambassador and sold two players, Pep Kelly, to Chicago, and Murph Chamberlain, to Canadiens. Otherwise the club is destined to be the same as that which faded before New York Rangers in the cup finals last Spring.

Day succeeds Dick Irvin, who coached the Leafs for nearly half a decade before going to Montreal Canadiens. Day played on the Toronto defence for eight years and was a league official the past two.

Smythe is depending on a mixture of seniors and sophomores to bring the Leafs home in front. He may switch his lines but it is doubtful if he'll sell his players.

The club veterans are Goalie Turk Broada, Defencemen Bingo Kampman, Reg Hamilton, Jack Church, Bucko McDonald and Forwards Syl Apps, Gordie Drillon, Bob Davidson, Sweeney Schriner, Gus Marker and Nick Metz.

The younger players are Defenceman Wally Stanowski and Forwards Hank Goldup, Red Heron, Lex Chisholm, Billy Taylor, Don Metz (brother of Nick), and Pete Langelle.

Dick Kowcinak, Johnny McCreedy and Blink Bellinger, of last year's Kirkland Lake Allan Cup winners, are the amateur forwards striving for a contract. Bas Bastien, of Timmins, Port Colborne and Atlantic City, is bidding for a job in goal.

BOMBERS TO PLAY TODAY

Winnipeg Gridmen to Clash With Regina in Final Game of Schedule

WINNIPEG, Oct. 25 (CP).—Winnipeg Blue Bombers and Regina Roughriders ring down the curtain on the Western Inter-Provincial Football Union schedule at Osborne Stadium here tomorrow.

Nothing will be at stake because Bombers clinched top place in the league two weeks ago and Calgary Bronks snuffed out Roughriders' play-off hopes with a 7-1 defeat last Saturday.

However, both teams are determined to wind up the season with a win. Bombers, undefeated since September 2, are anxious to maintain their unbroken string of victories right up to their opening play-off game with Bronks on November 2 at Calgary. The Riders want to finish the season by upsetting the Dominion champion Bombers.

The Winnipeg team has labelled tomorrow "Threlfall Day" in honor of their coach, Reg Threlfall. He has been with the team since the Spring of 1938 and in that time has piloted the team to thirty-one wins, including the Dominion championship, in forty-one starts.

GRID REFEREES MUST CHECK UP

OTTAWA, Oct. 25 (CP).—Referees working in Inter-Provincial Football Union games have been instructed to check up on rough play in future and offenders will be severely dealt with, according to a letter received by George Perley, secretary of the Ottawa Rough Riders, from Clint Wigle, of Hamilton, Ont., president of the union.

In answer to the Riders' complaint to the union regarding the injury suffered last Saturday by Tony Golab during the game with Toronto Argos here, Perley said today he had received a copy of a letter sent by Wigle to W. C. Fouids, in charge of league referees, warning against rough play.

Riders, in their complaint over Golab's injury, charged rough play resulted in the breaking of the bones protruding from Golab's second, third and fourth vertebrae.

JOINS CANADIANS

MONTREAL, Oct. 25 (CP).—Tony Graboski who played last year with Sydney Millionaires in the Cape Breton Amateur Hockey League, has signed a contract with Montreal Canadiens of the National League, Frank Patrick, business manager of the Montreal club, announced today. Patrick said Graboski would be used as a forward or on defence.

Important Rugby Meeting Monday

Victoria Rugby Union executive will meet members of the recently-formed Inter-Service Rugby League, at a joint meeting of the two organizations, Monday at 5 o'clock, in The Colonist board room. Union teams are asked to have their representatives on hand, as important business is on the agenda. Dick Nixon will be in the chair.

UPLANDS GOLF MEETING

The annual general meeting of the members of Uplands Golf Club will be held in the clubhouse on Thursday, November 14.

As business of some importance will be brought before the members, it is requested that there be a good attendance.

Members are reminded that nominations for the committee will close on October 31.

REDS PAY DIVIDENDS

CINCINNATI, Oct. 25 (CP).—Cincinnati Reds, world champion baseball team, declared a $12 dividend to stockholders today.

MELROSE WINS LEAGUE MATCH

Defeats Spencers, 26-10, in Table Tennis Fixture—Jacks Beat Aces

Melrose and Four Jacks registered victories in senior "B" Victoria Table Tennis Association matches played at the Strathcona Hotel, local headquarters.

Paintmen, showing a complete reversal of form, trounced Spencers 26-10, while the Jacks managed to nose out the Aces, 19-17.

McGregor and Ricketts paced Melrose, scoring eight and seven singles victories, respectively. Ruth Payne, with four wins and a like number of setbacks, was top scorer for the store crew.

Jack's margin in the doubles gave them their victory over the Aces, in the second game on the evening's programme. Winners broke even in the singles where each team collected sixteen points.

Individual scores:

Melrose: Singles—W. McGregor 8, R. Ricketts 7, S. Lock 4, R. Peebles 5. Doubles—W. McGregor and R. Ricketts 1, S. Lock and R. Peebles 1. Total 26.

Spencers: Singles—K. Elston 1, W. Payne 1, J. Payne 2, R. Payne 4. Doubles—K. Elston and J. Payne 1, W. and R. Payne 1. Total 10.

Four Jacks: Singles—J. Fraser 2, A. Kinney 4, R. Morris 5, D. Hawkes 5. Doubles—R. Morris and D. Hawkes 1, A. Kinney and J. Fraser 2. Total 19.

Aces: Singles—S. Gagliardi 2, R. Rose 6, V. Martin 6, D. Bowden 2. Doubles—R. Rose and V. Martin 1, D. Bowden and S. Gagliardi 0. Total 17.

Mrs. Paterson Is Oak Bay Captain

Mrs. Hew Paterson was chosen captain of the women's division for the ensuing year at the annual meeting of the Victoria Golf Club held yesterday in the Oak Bay clubhouse. Miss Eileen Benson is the new vice-captain and Mrs. L. O. Howard the secretary. Members of the committee are Mrs. C. W. Pangman, Miss R. Jones, Mrs. H. A. Tomalin and Miss Jean Lennox.

RIO— ENDS TODAY
FIRST VICTORIA SHOWING
DONALD BARRY
"GHOST VALLEY RAIDERS"
PLUS
TORCHY BLANE in "CHINATOWN"
SERIAL (EXCEPT SATURDAY NIGHT) "HAWK OF THE WILDERNESS"
EXTRA — CARTOON

DANCE!
TONIGHT
TRIANON
YATES AND BROAD
IT'S GRAND TO DANCE TO HUNT'S BAND

Rugby Squads To Open Play Today At Admirals Road

SERVICE Rugby fifteens will usher in the 1940-41 season this afternoon at Admirals Road, with Royal Canadian Navy Ruggers battling the less experienced Royal Canadian Air Force fifteen. Sailors, reputed to be carrying one of the strongest teams in the circuit, are heavy favorites in today's initial contest. The game is billed for 2:30 o'clock, and the general public is invited to attend. The band of the Royal Canadian Navy, twenty-six pieces, will be in attendance and will play prior to the start of the match and during the half-time interval.

NO CANADIAN ENTRY LISTED

American Hockey League to Start Without Dominion Squad Entered

NEW YORK, Oct. 25 (CP).—The American Hockey League, renamed last month when the word "International" was deleted, will start October 30—its fifth season—without a Canadian entry.

The schedule, released from league headquarters at New Haven, Conn., calls for each of the nine teams to play fifty-six games, evenly divided at home and on the road. The four Eastern Division members—Philadelphia, Providence, New Haven and Springfield—will play an additional four-game round robin series among themselves to balance the five-team Western Division set-up.

Last season the five Western members played fifty-six games, two more than the Eastern Division teams, and the final positions had to be determined by percentage rather than points.

Buffalo Bisons are a new entry in the league, replacing Syracuse Stars in the Western Division. Cecil (Tiny) Thompson, former Detroit Red Wing goalier, will manage the Buffalo club, which opens in a new $1,500,000 Memorial Stadium, November 3, against Cleveland Barons.

The league this season has adopted a ruling that a major league player must be sent to a minor league club and recalled only three times. The ruling also stipulates that a player coming down to the American League must stay with the club there at least two weeks, and may be recalled only in event of a serious injury to a player in the major league club.

HOCKEY PLAYERS ARE SUSPENDED

MONTREAL, Oct. 25 (CP).—Johnny Mahaffy and Johnny Acheson, members of Montreal Royals of the Quebec Senior Hockey League last season, have been suspended from organized hockey for failure to live up to agreements to work out with professional clubs this season.

Mahaffy had agreed to work out with Canadiens of the National Hockey League, and Acheson with New Haven Eagles of the American Hockey League. To be reinstated, they must have the approval of the professional clubs involved as well as that of the Canadian Amateur Hockey Association.

At the Theatres

'THE SEA HAWK' IS HERE TODAY

Errol Flynn Has Title Role in Glorious Saga of the Sea on Capitol Screen

"The Sea Hawk," with Errol Flynn in the title role will have its first local showing today at the Capitol Theatre. The glorious saga of a Robin Hood of the seas, "The Sea Hawk" has been hailed by the critics who have previewed it in Hollywood as the screen's greatest adventure story.

Leading his men to the four corners of the earth, swooping down on the gold cargoes of mighty galleons like a savage bird of prey, Flynn is superb as the daring Sea Hawk. Featured with him are Brenda Marshall, as his Spanish light o'love, Claude Rains, Flora Robson, Donald Crisp, Alan Hale, William Lundigan, Henry Daniell and Una O'Connor, with a supporting cast of thousands.

DOMINION THEATRE Olivia deHavilland, excellent young actress that she is, has momentarily forsaken such heavy drama as her memorable Melanie of "Gone With the Wind," for the role of Amelia Cullen, the gay young heroine of "My Love Came Back," the laugh-provoking romantic Warner Bros. musical comedy now showing at the Dominion Theatre.

OAK BAY THEATRE Screen actors who never appeared before a camera are among the principal players in "The Biscuit Eater," Southern romance built around the breeding of bird dogs in Georgia, which ends today at the Oak Bay Theatre. Most of them are citizens of Albany, Georgia, where the picture was made.

PLAZA THEATRE Maggie, the parrot, is seen in the movies. A parrot was needed by Director Alfred E. Green for shipboard sequences in "South of Pago Pago," the Edward Small Production which is now showing at the Plaza Theatre.

AMUSEMENTS

On the Screen

- Atlas—Dorothy Lamour, in "Typhoon."
- Cadet—"Strange Cargo," with Clark Gable.
- Capitol—Errol Flynn in "The Sea Hawk."
- Dominion—"My Love Came Back," with Olivia De Havilland.
- Oak Bay—Billy Lee, in "The Biscuit Eater."
- Plaza—"South of Pago Pago," with Jon Hall.
- Rio—Donald Barry, in "Ghost Valley Raiders."

RIO THEATRE Leroy Mason lives in real life the same sort of life he enjoys on the screen. Riding, ranching and mining are his hobbies when not before the cameras. Mason's latest picture appearance is in Republic's "Ghost Valley Raiders," which ends today at the Rio Theatre with Donald Barry and Lona Andre in the leading roles.

ATLAS THEATRE A mounting succession of tremendous tidal waves that finally crest fifty-five feet, roar in the devasting climax of the tropical hurricane that bursts as Nature's trump card in Paramount's blazing Technicolor production, "Typhoon," which stars Dorothy Lamour in her most glowing role, the feature attraction now showing at the Atlas Theatre.

CADET THEATRE The team of Clark Gable and Joan Crawford, which co-starred with marked success five times before, rises to new heights by reason of two of the season's most memorable performances in "Strange Cargo," which ends today at the Cadet Theatre.

LEWIS THREATENS TO RESIGN POST

Continued from Page 1

movement, composed of millions of men and women, from the embarrassment and handicap of my leadership during the ensuing reign of President Roosevelt."

Alan Valentine, executive director of the committee, said the speech was carried over 362 stations of the three United States networks.

The announcement was released ninety minutes before Lewis announced his stand in the Presidential contest.

REPUDIATES LEADER

PATERSON, N.J., Oct. 25 (AP).—Irving Abrahmson, first vice-president of the New Jersey State Congress of Industrial Organizations, said tonight John L. Lewis had "betrayed organized labor for the moneyed interests of Wall Street" by endorsing Wendel L. Willkie for the President.

"I repudiate him (Lewis) as my leader," Abramson continued.

ENDORSES ROOSEVELT

KENOSHA, Wis., Oct. 25 (AP).—R. J. Thomas, president of the United Automobile Workers (Congress of Industrial Organizations), said tonight he was "obligated to live up to" A.U.A.W. resolution endorsing President Roosevelt for a third term.

"The automobile workers in convention in St. Louis asked overwhelmingly for a third term for President Roosevelt."

AGAINST LEWIS

CHICAGO, Oct. 25 (AP).—Daniel J. Tobin, general president of the International Brotherhood of Teamsters (American Federation of Labor) and chairman of the National Democratic Labor Bureau, said in an address tonight that John L. Lewis, in announcing his support for Wendell L. Willkie, had aligned himself with those who have "tried to crucify him and crucify me."

Tobin and Interior Secretary Harold L. Ickes, who called the Republican national convention a "puppet show," spoke at a Democratic labor rally at the Chicago Stadium.

SUPPORTS BOSS

NEW YORK, Oct. 25 (AP).—Allan S. Haywood, national organizing director of the Congress of Industrial Organizations, said tonight that he and many other C.I.O. officials had assured John L. Lewis, after he announced his support of Wendell L. Willkie, that they "endorse his statement and pledge continued fealty to his leadership."

LOYAL TO ROOSEVELT

PHILADELPHIA, Oct. 25 (AP).—Coincident with John L. Lewis' endorsement of Wendell L. Willkie, officers of the American Federation of Hosiery Workers (C.I.O.) telegraphed tonight a pledge of "continued loyalty and enthusiastic support" to President Roosevelt.

The message, signed by three Philadelphians—Alexander McKeown, president; William Smith, secretary-treasurer, and Alfred Hoffman, first vice-president—and Edward F. Callaghan, second vice-president of Chattanooga, Tenn., said:

"John L. Lewis spoke tonight for himself and not for the vast majority of workers in the Congress of Industrial Organizations. We wish to assure you of the continued loyalty and enthusiastic support of the 80,000 members of the American Federation of Hosiery Workers (C.I.O.),"

A statement by Smith said "Mr. Lewis has every right to return to his former home in the Republican party—as an individual."

KENT'S
STILL THE BEST VALUE
EASY WASHER
$63.50
Kent's, Ltd.
641 YATES ST.

This advertisement is not published or displayed by the Liquor Control Board or by the Government of British Columbia.

Toothpaste Tubes Being Collected By Guides Today

Thirty neatly-made cardboard cartons, fitted with slots, were stacked up at the Red Cross Superfluities Shop, Government Street, last evening in readiness for the Guides and Brownies who are going out this morning on a scavenger hunt for empty toothpaste tubes and medicinal tubes, shaving-cream tubes, complexion cream containers, etc. Anyone possessing such things is requested to have them ready for the canvassers.

The 1st Victoria East Company will cover the district between the following boundaries: Cook to Hillside and Lansdowne to Richmond, along Richmond to Haultain and back to Cook. The metal of these tubes sells for twenty-five cents per pound.

Also at the Superfluities Shop were numerous large white canisters which are being placed about the shops and other places for the reception of the empty toothpaste tubes. Practically every city school now has one of these containers in which the children place their empty toothpaste tubes.

NEITHER RAIN NOR SUN
impairs the smartness of a
BURBERRY

Business as usual implies a Burberry Topcoat as usual for the discerning men throughout the world. But the Burberry is a sportsman as well ... a sturdy defier of the elements in country and town alike. Careully cut and meticulously tailored, it provides a welcome but light-weight warmth for the exigencies of Fall and Spring.

BURBERRYS LONDON

W. & J. WILSON
Men's and Boys' Clothes Since 1862 — Ladies' Sports Apparel — Dack's Shoes
1217-21 GOVERNMENT STREET PHONE G 5018

Churches and Their World-Wide Work

WILL EXCHANGE PULPITS SUNDAY

First United to Hear Rev. Dr. A. E. Whitehouse at Evening Service

The morning worship will be conducted tomorrow in First United Church by the minister, Rev. Hugh A. McLeod, M.A., B.D.

In the evening the minister of Metropolitan United Church, Rev Dr. A. E. Whitehouse, will conduct worship in this church and Mr. McLeod will do so in Metropolitan. Each year the congregations and ministers look forward to this friendly exchange.

Music for the day follows:

"By Babylon's Wave" (Gounod), "I Am Alpha and Omega" (Stainer), and a quartette, "Nearer My Home" (Fillmore), sung by J. M. Thomas, Jay Pogson, J. Loudoun and Jack Griffiths.

ST. PAUL'S NAVAL CHURCH

Services at St. Paul's Naval and Garrison Church tomorrow will be: Holy Communion, Rev. A. Bischlager, 8 a.m.; Matins and sermon, Rev. Canon Chadwick, 10:30 a.m.; Evensong and sermon, Ven. Archdeacon Cornish, 7:30 p.m.

At St. Barnabas'

The services at St. Barnabas Church on Sunday will be: Holy Communion, 8 a.m.; choral Eucharist and sermon, 11 a.m.; Evensong and sermon, 7:30 p.m.

Holy Eucharist is celebrated daily at 8 a.m., and on Wednesdays at 8 p.m. a special service of intercession on behalf of all mankind in the present conflict is held.

St. Andrew's Presbyterian Church
Douglas Street at Branchton
Minister: Rev. J. L. W. McLean, M.A.
11:00 A.M.—"Every Man to Do His Duty."
7:30 P.M.—"The Occupied Throne."
WE WELCOME VISITORS

CHURCH OF OUR LORD
FREE CHURCH OF ENGLAND
Acting Rector:
Rev G. Herbert Scarrett, B.A.
23RD SUNDAY AFTER TRINITY
SERVICES
11:00 A.M.—Matins and Sermon.
7:30 P.M.—Holy Communion and Sermon.
Preacher at Both Services: The Acting Rector
SUNDAY SCHOOL
9:45 A.M.—Intermediates and Seniors.
11:00 A.M.—Primary.

The First Baptist Church
Mason and Quadra Streets
REV. G. A. REYNOLDS, Minister
11:00 A.M.—"Be Not Afraid Nor Dismayed."
7:30 P.M.—"The Changeless Christ."

Central Baptist
"We Preach Christ Crucified, Risen and Coming Again"
Pastor: J. B. ROWELL
11:00 A.M.—"Sharing Omnipotence With Our Infirmities."
7:30 P.M.—Evening Gospel Service "God in His Final Triumph: 'New heaven and a new earth, wherein dwelleth righteousness.' The Hope which inspires amid sin and war."
SERVICES WHICH CHEER - COME

VICTORIA TRUTH CENTRE
734 FORT STREET
REV. F. M. SMILEY, Minister
Sunday, 11:00 A.M.—"In the Garden With God."
Sunday, 11:00 A.M.—Sunday School.
Sunday, 7:30 P.M.—"Miracles."
Tuesday, 3:00 P.M.—Healing Meeting.
Tuesday, 8:00 P.M.—Young People's Society.
Wednesday, 8:00 P.M.—"The Bible in the Light of Archaeology." Question Period.
ALL ARE WELCOME

Gospel Tabernacle
Christian and Missionary Alliance, 1039 Yates Street, Near Cook
REV. FREDERIC M. LANDIS, Pastor
11:00 A.M.—After This Manner Pray Ye."
7:45 P.M.—"What Jesus Began."
FIRST BIBLE LECTURE
New Fall-Winter Bible course, Thursday, 7:45 P.M., "The Acts," Chapter 1.

VICTORIA BRANCH OF THE BRITISH-ISRAEL WORLD FEDERATION
(Undenominational)
Lower Hall, First Baptist Church.
TUESDAY, OCTOBER 29, 8 P.M.
SPECIAL SERVICE OF PRAYER AND THANKSGIVING
Headquarters and Bookroom, 706 Cormorant Street - Phone E 6713

First Church of Christ, Scientist
Chambers St. and Pandora Ave.
This Church is a Branch of The Mother Church The First Church of Christ, Scientist, in Boston, Massachusetts
Sunday Services 11 A.M., 7:30 P.M.
Subject
"Probation After Death"
Sunday School—9:45 and 11
TESTIMONIAL MEETING
WEDNESDAY, 8 P.M.
All Are Welcome
The Public is invited to use the Christian Science Reading-Room and Lending Library at 512 Scollard Building, 1307 Douglas Street

At St. John's Rector Talks On New Day

At St. John's Church tomorrow the rector, Rev. George Biddle, will preach at both services. In the morning the topic is "A New Day Dawning," and in the evening "Living at the Impossible Level." Church school and Bible class meets at 10 a.m.

On Wednesday Holy Communion will be celebrated at 10:30 a.m. and again on Friday, All Saints' Day, at 10:30 a.m. Intercession on Thursday will be at 7:30 p.m.

MEDITERRANEAN IS LECTURE SUBJECT

E. E. Richards to Give B.-I. Address On "The Hitler-Laval Plot" at Monday Meeting

"The Hitler-Laval Plot" will be the subject of E. E. Richards' address to be given on Monday in the Campbell Building at 8 o'clock under the auspices of the British-Israel World Federation.

Mr. Richards will discuss the Hitler-Laval talks and the plot which is apparently being hatched to entrap the British fleet in the Mediterranean and to capture General Wavell's army in Egypt and Palestine. The precarious position of Turkey and Greece and the fate of Egypt and the Sudan in the situation which is arising, and which may well be the greatest crisis of the war, will be dealt with. Lantern slides will illustrate the lecture.

Dr. Rowell Ends Series on Why God Allows War

"God in His Final Triumph: 'New Heavens and a New Earth Wherein Dwelleth Righteousness': The Hope Which Inspires Amid Sin and War," is the third of three sermons, concluding the discussion of "Why Does God Allow War?" to be preached in the Central Baptist Church on Sunday evening by the pastor, Dr. J. B. Rowell.

"Sharing Omnipotence With Our Infirmities" is the title of the morning message, being a continuation of the series in Romans Eight.

Will Be Asked To Aid Missions

A special appeal will be made from city pulpits on Sunday on behalf of orphan missions in foreign countries, now cut off from supplies and support from their parent churches in Continental Europe. Congregations will be asked to contribute to their aid by means of special offerings.

PERCY WILLS TO ADDRESS CITADEL

Knee drill will be held at 7:30 tomorrow morning at the Salvation Army Citadel, Broad Street, and senior local officers are in charge of the 11 o'clock holiness meeting. Percy Mills, of the Shanteymen's Christian Association, will preside at the afternoon praise meeting, assisted by service men who will accompany him. He will also give an evangelical address at the evening meeting. The weekly Bible class is scheduled for Monday evening at 8 o'clock at the Citadel.

ABSOLUTE SCIENCE

The regular Sunday morning service will be held tomorrow at "The House of True Prayer," 2315 Fernwood Road. The subject of the lecture will be "Strength and Beauty." On Tuesday evening at 8 o'clock there will be meditation and study of Emerson's Essays. Everybody is welcome.

THEOSOPHICAL SOCIETY

The difference between the knowledge gained from precepts and that gained from practice will be discussed at the weekly meeting of the Victoria Theosophical Society under the topic, "Precepts and Practice." The meeting is held on Monday evening at 8 o'clock in Room 204, Jones Building.

GIVES REPORT ON GENERAL COUNCIL

Rev. Bryce Wallace to Speak to Oak Bay United on United Church Gathering

On Sunday morning in Oak Bay United Church, a report of the meeting of the General Council of the church in Winnipeg will be given by Rev. Bryce H. Wallace, of Belmont United Church, who was a commissioner. In the evening the regular monthly service for young people will be observed, with the minister, Rev. F. R. G. Dredge, preaching on "If I Had Only Known Then What I Know Now."

The choir will render in the morning "Love Divine" (Jessop), with George Burnell taking the solo part, and the solo, "Come, Ye Blessed" (Scott), will be sung by Arthur Jackman. In the evening Frank Dunn will sing "Green Pastures" (Sanderson), and the anthem will be "Rejoice in the Lord" (Coward).

The Women's Association will hold its annual dinner on Monday evening in the Sunday school room. A short musical programme and an address by Rev. Dr. W. G. Wilson will follow.

"In the Garden With God" Topic At Truth Centre

Rev. F. M. Smiley will speak at Victoria Truth Centre tomorrow morning on "In the Garden With God." George Farmer will be the soloist, singing "Babylon" (Michael Watson).

In the evening the subject will be "Miracles." Mrs. McIntosh and Miss Barr will sing a duet (selected).

On Wednesday at 8 o'clock Mrs. Smiley will commence a series of instructive talks on the Bible, in the light of archaeology and science.

Church Services Not Listed Elsewhere

Cadboro Bay Mission—Rev. F. L. Stephenson. Evensong, 7:30 p.m.

Holy Trinity, Sooke—Rev. H. M. Bolton. Holy Communion, 11 a.m.

St. Mary's, Metchosin—Rev. H. M. Bolton. Sunday school, 10 a.m.; Evening Prayer, 3 p.m.

St. Alban's—Rev. F. Comley. Holy Communion and sermon, 11 a.m.; Evensong, 7 p.m.

St. Columba, Strawberry Vale. Sunday school, 10 a.m.; Morning service with Holy Communion (Rev. M. Bruce), 11 a.m.; Evensong, 7:30 p.m.

St. John's, Colwood. Holy Communion, 8 a.m.; Evensong, 7 p.m. Rev. F. V. Venables.

St. Luke's, Cedar Hill—Rev. Frederic Pike. Holy Communion, 8 a.m.; Matins (Rev. R. J. Pierce), 11 a.m.; Evensong, 7:30 p.m.

St. Mark's, Cloverdale—Rev. O. L. Jull. Holy Communion, 8 a.m.; Matins, 11 a.m.; Evensong (Rev. Canon Smith), 7 p.m.

St. Martins-in-the-Fields — Rev. Canon Stocken. Holy Communion, 8 a.m.; Sunday school, 10 a.m.; Matins and sermon, 11 a.m.

St. Mary's Saanichton—Rev. R. J. Pierce. Matins and sermon, 10:30 a.m.

St. Matthew's, Langford. Morning service, 11 a.m. Rev. F. V. Venables.

St. Matthias'—Ven. Archdeacon F. C. Cornish. Holy Communion, 8 a.m.; Matins and Intercessions, 11 a.m.; Evensong, 7:30 p.m.

St. Michael's, Royal Oak. Holy Communion, 8 a.m.; Litany and Holy Communion, 11 a.m.

St. Stephen's, Mount Newton—Rev. R. J. Pierce. Matins and sermon, 11:30 a.m.

Douglas Street Baptist—Rev. F. W. McKinnon, 11 a.m. and 7:30 p.m.

Esquimalt United Naval and Military Church — Rev. James Hood, 10:30 a.m.

Garden City United—Rev. William Allan. Sunday school, 2:15 p.m.; public worship, 7:30 p.m.

James Bay United — Rev. C. D. Clarke. 7:30 p.m.

St. Aidan's United—Rev. T. G. Griffiths; 11 a.m. and 7:30 p.m.

Wilkinson Road United — Rev William Allan. Sunday school, 10 a.m.; public worship, 11:15 a.m.

Gorge Presbyterian—Rev. T. H. McAllister—Services, 11 a.m. and 7:30 p.m.

Salvation Army, Victoria West Corps—Major and Mrs. O'Donnell. Meeting, 11 a.m.; Sunday school 2:30 p.m.; meeting, 7:30 p.m.

Sanctuary Is Destroyed

A Number of London's Oldest and Most Beautiful Churches Have Been Damaged During the Wanton Bombing of the Empire Capital by German Airmen. Picture, Passed by British Censor, Shows the Havoc Wrought in One Church, the Sanctuary, Including Altar, Being in Ruins

Every Man to His Duty Is Message at St. Andrew's

Morning and evening services of worship at St. Andrew's Presbyterian Church, Douglas Street, will be conducted tomorrow by the minister, Rev. J. Lewis W. McLean, who will also preach. The morning service will be attended by the local Sea Cadets; one of their number will read the first Scripture lesson. The sermon subject will be "Every Man to Do His Duty."

At the evening service Mr. McLean will begin a short series of sermons from the Book of Revelation—messages for days of crisis. "The Occupied Throne" will be the first topic. Following this service, there will be held in the lecture room an informal sing-song and social hour for young people. Men of the active service forces are invited to the service and to the social hour.

The choir's music for the day will be: Morning service, anthem, Come and Let Us Return" (Jackson), solo by George Cornelius, "Beyond the Dawn" (Sanderson). Evening service, anthem, "Sun of My Soul" (Dunstan); duet by the Misses Thyra and Thelma Gaetz, "Evening" (Smart).

C.G.I.T. RALLY AT FAIRFIELD UNITED

At Fairfield United Church Sunday morning, Rev. Norman J. Crees will speak on "Age Is the Time for Bright Colors." In the evening there will be a C.G.I.T. rally service attended by girls' groups from various parts of the city. After the service the Fairfield C.G.I.T. will entertain the visiting groups in the church hall. The special speaker at the evening service will be Miss Betty Ross, Dominion girl's work secretary in the United Church, who is visiting here from Toronto.

Music for the day will include: Morning, solo, "Saviour, Guide Me" (Ward - Stephen), Miss Sylvia Michas; anthem, "Still, Still With Thee" (Thompson). Evening, solo, "Resignation" (Caro-Roma), Margaret Husband; anthem, "How Lovely Are the Messengers" (Mendelssohn).

FIRST SPIRITUALIST

The First Spiritualist Church, Sons of England Hall, will have Rev. Ada Garrad, of Calgary and Shawnigan, who will take the services tomorrow; message circle at 3 p.m. and lecture at 7:30 p.m. The subject is "Spiritualism a Religion of Life," and Mrs. C. P. Milne will be soloist. There will be messages at the close of the evening service. On Monday, in the above hall, a message circle will be held at 2:30 p.m., and in the evening at 8 o'clock a message circle will be held in the Women's Institute rooms, Fort Street. All are welcome to these services.

St. Paul's Presbyterian

Rev. James Hyde, of St. Paul's Presbyterian Church, Victoria West, will preach on Sunday morning on the subject, "The Promising Young Man Who Was Moral, Sincere and Religious, and Yet Rejected Eternal Life."

In the evening the subject will be "The Mission of Jesus Christ to Our Troubled World." The Sunday school meets at 9:45 a.m., and the Esquimalt Sunday school at 2:30 p.m.

KNOX AND ERSKINE

The services on Sunday at Knox Presbyterian Church at 11 a.m., and at Erskine Presbyterian Church at 7 p.m., will be conducted, in the absence of Rev. J. M. Niven, by William Sloan, a recent graduate of the Multnomah Bible Institute.

OPEN DOOR SPIRITUALIST

At the Open Door Spiritualist Church, suite 3, 639 Yates Street, tomorrow at 7:30 p.m. Rev. Walter Holder will give a trance address on "Spirit Communion," with messages at the close of the service. The soloist will be Mrs. Edith Mayell.

On Monday at 7:45 there will be a trance psychometry circle, and on Thursday at 8 o'clock the weekly message of healing circle, both meetings in charge of Mr. Holder and open to the public. All meetings are held in the Church Hall, No. 3 Surrey Block, Yates Street.

Sermon Will Be On 'What Jesus Began'

"After This Manner Pray Ye" will be the 11 o'clock worship hour theme tomorrow at the Gospel Tabernacle of the Christian and Missionary Alliance, 1039 Yates Street. At 7:45 p.m. the pastor, Rev. Frederic M. Landis, will speak on "What Jesus Began."

On Tuesday at 7:45 p.m. the prayer meeting theme will be the first of a series of meditations on "Roots and Fruits of the Prayer Life." On Thursday at 7:45 p.m. a Bible study course for Fall and Winter months will be introduced, "The Book of the Acts—The Mighty Power of God at Work in His Church; Chapter 1."

TWO VISITORS IN EMMANUEL PULPIT

At the Emmanuel Baptist Church this Lord's Day morning, Percy Wills, of the Shantymen's Christian and Airmen's Association, will occupy the pulpit. He will take as his sermon topic "The Name of Jesus." Miss Rosiemai Parfitt, soprano, will be the soloist at the morning service.

Rev. James Hood, of the Esquimalt United Church, will be the guest preacher at the evening service. The choir will be in attendance and render appropriate anthems at both services.

Special meetings for the week will include the midweek service for prayer and testimony on Tuesday evening at 8 o'clock.

GIRLS' WORK SECRETARY OF UNITED CHURCH WILL MEET LEADERS TONIGHT

Miss Betty Ross, national girls' work secretary of the United Church of Canada, who is making a tour of the West, will meet with all girls' leaders and members of mission circles and W.M.S. auxiliaries in the school room of Metropolitan United Church this evening at 7:30 o'clock.

Miss Ross has a splendid background of experience, and her messages to girls, leaders and others interested in the work of the church will be both inspirational and instructive.

Tomorrow morning at Wilkinson Road United Church Miss Ross will speak during the regular service of worship.

ALEXIS MISSION

The Spiritual Mission of Alexis meets on Sunday at 1416 Douglas Street. At 7:30 the control "Alexis" will give an address on "The Arrival Home." At the close of this service messages will be given by Mrs. McDermott. On Thursday at 8 p.m. the usual healing and message circle will be held at 1042 Balmoral Road. All are welcome.

The new Canadian Youth hymnal recently issued by the United Church of Canada includes among its 300 hymns a few negro spirituals specially adapted for use in young peoples' services.

TWO MINISTERS OCCUPY PULPIT

Rev. Hugh McLeod Is Evening Guest Preacher at Metropolitan Church

Rev. Hugh A. McLeod, M.A., B.D., of First United Church, will be the guest speaker at the evening service of Metropolitan United Church on Sunday, and the pastor, Dr. A. E. Whitehouse, will conduct the morning service.

The morning anthem, "O Strength and Stay" (Stewart), will be rendered by the choir with James Oakman taking the solo part, and the soloist will be Miss Ruth Bawtinheimer, singing "Lord of Our Life" (Bateman). The evening anthem by the choir is "Thou Will Keep Him in Perfect Peace" (Wesley), and Miss Jean Duncan will give a selected solo.

RECTOR TO GIVE MORNING SERMON

Ven. Archdeacon Nunns at St. Mary's—Rev. C. Venables Will Be Evensong Preacher

At St. Mary's, Oak Bay, the services on Sunday will be celebration of Holy Communion at 8 a.m., Matins and sermon at 11, and Evensong and sermon at 7 p.m. The rector, Ven. Archdeacon Nunns, will be the preacher at the morning service, and Rev. Cyril Venables in the evening.

Services for members of the Sunday school will precede the lessons at 9:45 and 11 o'clock.

On Tuesday morning at 10:30 the weekly service of intercession will be held, and the mid-week celebration of Holy Communion, with special intercessions at 10:30 on Thursday morning.

On Friday (All Saints' Day) Holy Communion will be celebrated at 8 and 10:30 a.m.

"Be Not Afraid" Is Message for Baptist Church

Rev. G. A. Reynolds will preach at both services in the First Baptist Church on Sunday. The minister will use for his morning topic "Be Not Afraid Nor Dismayed," or "A Christian's View of the Changing Events of Our Day." The choir will render "Sometimes a Light Surprises" (Brackett); Mesdames Lee and Jackson and A. Newberry and A. Pearson will sing "God Is a Spirit."

At the evening service Mr. Reynolds will speak on "The Changeless Christ." Tenor solo by J. Thomas, and Williams' anthem, "Only Waiting," will be the music at this service. The Sunday school and Bible classes meet at 10 o'clock.

REV. G. H. SCARRETT AT CHURCH OF OUR LORD

Services at the Church of Our Lord on Sunday will be Matins and sermon at 11 a.m. and Holy Communion and sermon at 7:30 p.m. The acting rector, Rev. G. Herbert Scarrett, B.A., will be the preacher at both of these services.

Two Canadian Indian young women in domestic service in Buffalo, N.Y., have paid for the building of a Baptist mission house on the Six Nations reserve near Brantford, Ont., in memory of their sister, who had devoted her life to missionary work.

CHURCH NOTICES

LIBERAL CATHOLIC

Church of St. George, 1011 Government. Services Sundays: Holy Eucharist, 11 a.m. Solemn Benediction, 7:30 p.m. Other services as announced.

CHRISTADELPHIAN

Christadelphian, Orange Hall, Courtney Street. Morning, 11, evening, 7:30, subject "The Sabbath." All welcome.

GOSPEL HALLS

Redfern Gospel Hall, 1402 Redfern Street. Sunday, 11 a.m., Breaking of Bread; 3 p.m., Sunday school and Bible classes; 7:30 p.m., Gospel speaker Mr. B. Olton, subject "The Second Coming of Christ: Is It a Reality or a Myth?" Come early. Thursday, 7:45 p.m., prayer and address by Mr. W. Wilson, Prairie evangelist. Friday, 7:30 p.m., children's meeting, speaker Mr. W. Wilson.

Oaklands Gospel Hall, Hillside car terminus. Sunday, 10 a.m., Bible classes; 11 a.m., worship; 3 p.m., Sunday school; 7:30 p.m., Gospel service, speakers Messrs. L. Smith and D. MacKerracher. Thursday, 8 p.m., prayer and Bible study, subject "The Marriage at Cana," John, Chapter II.

LUTHERAN

Theme of 7:30 evening worship at 1120 Hillside, "Freedom of Conscience, Precious Heritage of the Lutheran Reformation." Sunday school, 10 a.m. Rev. W. F. Doeling.

Grace English Lutheran Church, Blanshard and Queens. Services Sundays, 11 a.m., 7:45 p.m.; Sunday school 10 a.m. Pastor Rev. Theo. A. Jansen.

SALVATION ARMY

Salvation Army Citadel, Broad Street. Sunday, 11, 3 (3 and 7:30). Sunday school 3. Thursday and Saturday night, 8. Adjutant and Mrs. C. Watt.

SPIRITUALIST

The First Spiritualist Church, Sons of England Hall, 1316 Broad Street. Speaker at 7:30 p.m., Rev. Garrad, subject "Spiritualism, a Religion of Life." At 3 p.m., message circle. 2:30, p.m., Monday, circle, 8 p.m., Monday, circle, Women's Institute rooms.

Open Door Spiritualist Church, No. 3, Surrey Block, 639 Yates Street. 7:30 p.m., Rev. Walter Holder will give a trance address, soloist, messages. Monday, 7:45 p.m., trance-psychometry.

Mission of Alexis, 1416 Douglas Street. 7:30, address, messages, Mrs. McDermott. Thursday, 8, healing.

THEOSOPHICAL

Victoria Theosophical Society, Jones Building, Fort Street. Public meeting Monday, 8 p.m., subject, "Precepts and Practice."

Preaches Sunday at Christ Church

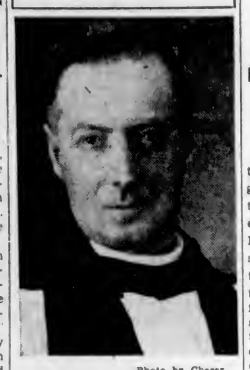

—Photo by Cherer.

VERY REV. DR. S. H. ELLIOTT

WHO at Christ Church Cathedral on Sunday at the 11 a.m. service will preach on "Impressions of the Message of Dr. Noyes." The Dean's evening sermon at 7:30 will be in continuation of his sermon of last Sunday morning. The Holy Communion will be celebrated at 8 a.m. and 9:30 a.m.

'Probation' Is Subject On Sunday

"Probation After Death" will be the subject of the lesson-sermon in all Churches of Christ, Scientist, on Sunday. The golden text is: "Let us not be weary in well doing: for in due season we shall reap, if we faint not" (Galatians vi, 9).

Among the citations which comprise the lesson-sermon is the following from the Bible: "If in this life only we have hope in Christ, we are of all men most miserable. But now is Christ risen from the dead, and become the first-fruits of them that slept" (I Corinthians xv, 19, 20).

The lesson-sermon also includes the following passage from the Christian Science textbook, "Science and Health With Key to the Scriptures," by Mary Baker Eddy: "Jesus' unchanged physical condition after what seemed to be death was followed by his exaltation above all material conditions; and this exaltation explained his ascension, and revealed unmistakably a probationary and progressive state beyond the grave."

CENTENNIAL UNITED CHURCH
Gorge Road, Near Government Street
5th ANNIVERSARY SERVICES
11 A.M. and 7:30 P.M.
Pastor: Rev. John Turner
Guest Speaker: REV. DONALD BURNS, B.A., B.D., of Ladysmith
Special Anniversary Music by the Choir
Sunday School at 9:45 A.M.
Monday at 6 P.M., Supper. 7:30 P.M., Community Singing. 8 P.M., Concert by Mrs. A. Dowell, Messrs. A. Palmer, M. Thomas and J. W. Buckler, Accompanist, Mrs. Paul Green. Short Lecture by Rev. Donald Burns and Colored Travel Films by Herbert J. Pendray. Admission, 50c. Supper Only, 35c; Entertainment Only, 25c

Fairfield United Church
Corner Moss Street and Fairfield Road
Rev. Norman J. Crees, B.D., S.T.M.
11:00 A.M.—"Age: A Time for Bright Colors."
7:30 P.M.—C.G.I.T. Rally. Speaker: Miss Betty Ross, Toronto

Oak Bay United Church
Corner Granite and Mitchell Streets
11:00 A.M.—Public Worship. Rev. Bryce Wallace will speak on the General Council meeting of our church.
7:30 P.M.—Public Worship. Young people's service. "If I Had Only Known Then What I Know Now."
Minister: Rev. F. R. G. Dredge, M.A.

TO CITE BIBLE ON WORLD WAR

Rev. S. R. Orr Will Lecture On "The Destiny of The Dictators"

"The Destiny of the Dictators" is the subject of the lecture to be given by Rev. S. R. Orr at the Crystal Garden auditorium on Sunday evening, when he will bring the European situation up to date and show a popular bird's-eye view of the prophetic picture of the end of the nations that know not God. The following questions will be answered: "What further re-shuffle of the nations must come before the end?" "Into what three main groups does prophecy muster the nations before the Battle of the Great Day of God Almighty?" "Is the present three-fold division of Europe the work of the dictators or of the three evil spirits of Revelation?"

"What has the Bible to say about Russia's end, of Rome's final position, and of Britain's destiny?" "Will there be any victories in this war?" "Is the peak of Britain's peril past?" "Have we seen and faced the worst?" "What cataract of disaster may yet face us?"

Miss Ethel James will be at the piano and N. Y. Cross will lead the singing.

B.-I. Meeting of Special Prayers And Thanksgiving

In the lower hall, First Baptist Church, on Tuesday night at 8 o'clock, the British-Israel World Federation, Victoria branch, will hold its usual public monthly service of special prayers and thanksgiving. All members and friends are earnestly invited to attend, prayer being so essential in these days of "Jacob's Trouble." "If Thy people go out to battle against their enemy . . . and shall pray unto the Lord . . . Then hear Thou in heaven their prayer and supplication and maintain their cause" (I Kings viii, 44-45).

Anglican Services

Christ Church Cathedral
TWENTY-THIRD SUNDAY AFTER TRINITY
HOLY COMMUNION
8 A.M. and 9:30 A.M.
MATINS—11 A.M.
Preacher: The Dean
EVENSONG—7:30 P.M.
Preacher: The Dean

A NEW DAY
AT ST. JOHN'S the rector, Rev. George Biddle, will preach at both services. In the morning the topic is "A NEW DAY DAWNING" and in the evening "LIVING AT THE IMPOSSIBLE LEVEL." Church School and Bible Class at 10 a.m. On Wednesday next Holy Communion at 10:30 a.m. and again on Friday, All Saints' Day, at 10:30 a.m. Intercession on Thursday at 7:30 p.m.

St. Saviour's Church
Victoria West, Corner of Catherine and Henry Streets
SERVICES
10:00 A.M.—Sunday School
11:00 A.M.—Morning Prayer.
7:00 P.M.—Evening Prayer.
Rev. William Barton in Charge

St. Mary's, Oak Bay
Rector: Ven. A. E. deL. Nunns, M.A.
Assistant: Rev. Cyril Venables, L.Th.
Holy Communion, 8 A.M.
Matins and Sermon, 11 A.M.
Evensong and Sermon, 7 P.M.
Senior Sunday School, 9:45 A.M.
Junior Sunday School, 11 A.M.

METROPOLITAN UNITED CHURCH
Corner Pandora Avenue and Quadra St. Minister: Rev. A. E. Whitehouse, B.D., D.D.
11 A.M.—REV. A. E. WHITEHOUSE, B.D., D.D.
7:30 P.M.—REV. HUGH A. McLEOD, M.A., B.D. (of First United Church)
10:45 A.M.—Church School—Intermediate and Senior
11 A.M.—Junior, Beginners, Primary

FIRST UNITED CHURCH
Corner Quadra Street and Balmoral Road
Rev. Hugh A. McLeod, M.A., B.D., Minister
Rev. Fred W. Anderson, M.A., Visiting Pastor; Miss Marie McDougall, Deaconess
11 A.M.—Public Worship Conducted by the Minister. 7:30 P.M.—Public Worship Conducted by Rev. A. E. Whitehouse, D.D., of Metropolitan United Church

PENTECOSTAL TABERNACLE
642 North Park Street—Rev. E. W. Robinson, Pastor
9:45 A.M.—Sunday School. 11 A.M.—"SANCTIFICATION IN TYPE AND SHADOW"
7:30 P.M.—"MEETING THE DEMAND"—Spiritual People Are Everywhere Asking, "How Did the Pentecostal Movement Start? Why Is It Growing? What Do They Teach? What Is the Baptism With the Holy Spirit?"
THE BIG CHURCH WITH THE WARM WELCOME

LANTERN LECTURE BY E. E. RICHARDS
MONDAY, OCTOBER 28, AT 8 P.M., IN THE CAMPBELL BUILDING
"THE HITLER-LAVAL PLOT"
"GRAVE CRISIS IN THE MEDITERRANEAN LOOMING"
"IS BRITAIN TO FACE ANOTHER DISASTER?"
British-Israel Bookroom, 646 Fort Street (Next to Times Building)

'The DESTINY of the DICTATORS'
A Popular Bird's-Eye View of the Prophetic Picture of the End—
MUSSOLINI'S BREAK WITH THE AXIS . . . HITLER'S CONJUNCTION WITH STALIN . . . RUSSIA'S COMING INVASION OF PALESTINE AND EGYPT . . .
BRITAIN'S PLIGHT AND FINAL DESTINY . . .
Is the Subject of REV. S. R. ORR.
CRYSTAL GARDEN AUDITORIUM - 7:30
(For list of questions see press story this page.)
SALE OF WORK, S.O.E. HALL, TUESDAY, NOVEMBER 5

Centennial United Marks Fifty-Fourth Anniversary

At Centennial United Church, special arrangements have been completed for the commemoration of its fifty-fourth anniversary, during which a programme, including services tomorrow conducted by the pastor, Rev. John Turner, with guest preacher, Rev. Donald Burns, B.A., B.D., Ladysmith, and a showing of colored travel films of Holland and the Scandinavian countries by Herbert J. Pendray on Monday, will be offered.

At the Sunday service at 11 a.m. the choir will render the anthem, "Fear Ye Not, O Israel" (Spicker), with solo parts by Mrs. W. C. Williams, Miss Mary Samuelson, A. Pell and S. Clarke, and anthem, "The King of Love My Shepherd Is" (Shelley), with solo parts by Mrs. J. Prisk and S. Swetnam. At 7:30 p.m. the choir's contributions will be anthem, "With a Voice of Singing" (Shaw), and anthem, "Sing, O Heavens" (Sullivan), with solo part by Mrs. Janet Swetnam.

On Monday at 6 o'clock supper will be served, and at 7:30 p.m. J. W. Buckler, conductor, and Mrs. Paul Green, accompanist, with the assistance of choir members, will lead the community songs. At 8 o'clock vocal numbers will be given by Mrs. Arthur Dowell, Alfred Palmer and Maurice Thomas and J. W. Buckler (in duo). At 8:30 o'clock Rev. Donald Burns will give a short lecture, followed by the travel films by Mr. Pendray.

AROUND the DIAL

TODAY'S HIGHLIGHTS

10:00 a.m.—Ford Pearson will describe the Notre Dame-Illinois football game from Champaign, Illinois KOMO.

1:45 p.m.—The Washington-California and Washington State-Oregon football clashes will be carried by Stations KIRO and KOL, respectively.

6:15 p.m.—United States Secretary of State Cordell Hull will speak on "The American Foreign Policy." CBR.

11:30 p.m.—Justice Minister Lapointe will broadcast a special massage to all the French people of the world. He will speak four minutes in French and four minutes in English. CBR.

NEWS BROADCASTS TODAY

Morning — 8:00, CBR, CJOR, CKWX; 8:15, CFCT, KIRO; 8:30, KOL; 9:00, CBR, KJR; 10:45, KOMO, CJOR; 11:30, CBR; 11:45, KJR; 12 noon, KIRO, KOL.

Afternoon — 12:30, CBR, CJOR, CFCT; 1:30, KIRO; 2:45, CBR, CJOR; 4:15, KOMO; 4:45, KOMO.

Evening — 7:00, CJOR; 7:30, CKWX; 7:45, KIRO; 8:00, CJOR; 9:00, KOL; 9:30, KJR; 10:00, KIRO, CKWX; 10:15, CBR, KIRO; 10:30, KOL, CJOR; 11:30, CBR.

TOMORROW'S HIGHLIGHTS

2:00 p.m.—Excerpts from Verdi's "Rigoletto," with three auditioners, assisted by a young Metropolitan Opera star, will be heard on the programme for the auditions broadcast. KOMO.

4:30 p.m. — Sir Gerald Campbell, United Kingdom High Commissioner to Canada, will be the "Let's Face the Facts" speaker. The programme will be rebroadcast at 11 p.m. CBR.

NEWS BROADCASTS TOMORROW

Morning — 8:00, CBR, CJOR, CKWX, KOMO, KJR, KOL; 9:55, CBR.

Afternoon — 12:15, KOL; 12:30, KOMO, CKWX; 2:00, CJOR; 2:45, CBR, CJOR, CKWX; 3:45, CBR; 4:30, KOL; 4:55, CBR; 5:00, CKWX; 5:45, KIRO.

Evening—7:00, CBR, CJOR; 7:30, CBR; 9:00, KOL, KJR, CJOR, CKWX; 9:30, KJR; 10:00, KOMO, KIRO, CKWX; 10:15, CBR, KIRO; 10:30, KOL; 11:30, CBR.

Saturday's Programme

(The following Programmes are compiled by the various broadcasting companies and are subject to change).

8:00 A.M.—B.B.C. NEWS (CBR, CJOR, CKWX).
Song Folks (KOMO).
Breakfast Club (KJR).
Wilson Ames at the Console (KIRO).
Tunalogue (KOL).

8:15 A.M.—With the Guards (CBR).
Gen. Fed. of Women's Clubs (KOMO).
News (KIRO).
U.S. Army Band (KOL).
Ranch Boys (CJOR).
Palmar and Son Programme (CKWX).

8:30 A.M.—The Charioteers (CBR).
Musical Tete a Tete (KOMO).
Scandinavian Programme (KJR).
Front Page Drama (KIRO).
News (KOL).
Breakfast Club (CJOR).
The Late Risers' Programme (CKWX).

8:45 A.M.—Toronto Trio (CBR).
Smiling Ed. McConnell (KOMO).
The Town Crier (KIRO).
This Wonderful World (KIRO, KOL).

9:00 A.M.—News (CBR, KJR).
Lincoln Highway (KOMO).
Country Journal (KIRO).
Music by Willard (KOL).
Church in the Wildwood (CJOR).
Melodious Memories (CKWX).

9:15 A.M.—Musical Programme (CBR)
Patty Jean Health Club (KJR).
Arizona Joe (KOL).
Tropical Moods (CJOR).

9:30 A.M.—The Children's Scrapbook (CBR).
Call to Youth (KOMO).
National Farm and Home Hour (KJR).
"Let's Pretend" (KIRO).
Ray Daughters (KOL).
Memory Melodies (CJOR).
Morning Matines (CKWX).

9:45 A.M.—Matinee in Rhythm (KOMO).
Morning Tunes (KOL).

10:00 A.M.—Sports in Wartime (CBR).
Saturday Morning Party (KIRO).
Morning Varieties (CJOR).
Singing Stars (CKWX).

10:15 A.M.—Closing Stocks (CBR).
Calling All Stamp Collectors (KOMO).
Maids and Men (KOL).
Rhythm and Romance (CKWX).

10:30 A.M.—"Pop" Concert (CBR).
Abe Lyman's Orch. (KOMO).
Luncheon at the Waldorf (KJR).
On the Mall (CJOR).
Close Harmony (CKWX).

10:45 A.M.—News; Abe Lyman's Orch (KOMO).
News (CJOR).
Melody Strings (CKWX).

11:00 A.M.—Ray Kinney's Orchestra (CBR, KOMO).
Michigan vs. Pennsylvania (KJR)
Dartmouth vs. Harvard, football (KIRO).
Tunalogue (KOL).
Anything Goes (CJOR)
Radio Gym Class (CKWX).

11:15 A.M.—Rose Sisters (KOMO)
South of the Border (CKWX).

11:30 A.M.—News; Larry Clinton's Orchestra (CBR).
Woody Herman's Orchestra (KOMO).
Harmony Time (KJR).
Paul Pendarvis' Orchestra (KOL).
On With the Dance (CJOR).
Filmusical (CKWX).

11:45 A.M.—Notre Dame vs. Illinois Football (KOMO).
News (KJR).
Musical Roundup (KOL).

12:00 Noon—Musical Interlude (CBR)
Michigan vs. Pennsylvania, football (KJR).
News; Football Game (KIRO).
News (KOL).
In Modern Mood (CJOR).
Hit of the Day; News (CKWX).

12:15 P.M.—Familiar Ballads (CBR).
Christian Businessmen (KOL).
Midday Marry-Go-Round. (CKWX).

12:30 P.M.—News (CBR, CJOR).

12:45 P.M.—Trafalgar Day Broadcast (CBR).
Melody Supplement (KOL).
Shall We Waltz (CJOR).
Reg. Dixon at the Organ (CKWX).

1:00 P.M.—Songs Sweethearts Sing (KOL).
Concert Interlude (CJOR).
Sons of the Pioneers (CKWX).

1:30 P.M.—Quiz for the Forces (CBR).
Les Brown's Orchestra (KJR).
News (KIRO).
Mutual Dons (KOL).
Studio Party (CJOR).
Musical Stylists (CKWX).

1:45 P.M.—Washington-California Football (KIRO)
Washington State vs. Oregon (KOL).

2:00 P.M.—Dance Moods (CBR).
Dance Orchestra (KJR).
Pianistics (CKWX).

2:15 P.M.—School Choirs (CBR).

2:30 P.M.—Popular Songs (CBR).
Tommy Dorsey's Orch. (KOMO)
Harmony Time (KJR).
Songs for You (CKWX).

2:45 P.M.—B.B.C. News (CBR, CJOR).
Dance Orchestra (KJR).

3:00 P.M.—Topical Talk (CBR).
El Chico Spanish Review. News (KOMO).
Uncle Frank's Children's Matinee (KJR)
Symphony Hour (CJOR, CKWX).

3:30 P.M.—Jeanne Desjardins (CBR).
Religion in the News (KOMO).

3:45 P.M.—Future of the League (CBR).
Frankie Masters' Orchestra (KOMO).

4:00 P.M.—Sweet and Swing (CBR).
Message of Israel (KJR).
Ballad Concert (CKWX).

4:15 P.M.—European Situation (KOMO)
Famous Voices (CJOR).

4:30 P.M.—Share the Wealth (CBR).
Bob Hanson, singer (KOMO).
Bay Meadows Races (KJR).
Tea Dance (CJOR).
Noble Melodies (CKWX).

4:45 P.M.—H. V. Kaltenborn, news analyst (KOMO).
Dance Orchestra (KJR).

5:00 P.M.—Girl Guide Broadcast (CBR)
Freddie Martin's Orch. (KOMO)
Gordon Jenkins (KJR).
Air-o-torials (KIRO).
Political Talk; Musical Varieties (KOL).
Ranger's Cabin (CJOR).
Aunt Edith's Variety Show (CKWX).

5:15 P.M.—Man and the World (KJR).
Hits and Encores; Football Scores (KIRO).

5:30 P.M.—Sevillana (CBR).
Organ Concert (KOMO).
Music for Listening (KJR)
Wayne King's Orchestra (KIRO).
Reid Kilpatrick, sportscaster (KOL).
Concert Hall (CJOR).
Paw and Marthas (CKWX).

5:45 P.M.—Clyde Lucas' Orch. (KOL)

6:00 P.M.—National News (CBR).
National Barn Dance (KOMO).
Scandinavian Reporter News (KJR).
Kids' Quizaroo (KIRO).
Suppertime Melodies (KOL).
Supper Dance (CJOR).
On the Down Beat (CKWX).

6:15 P.M.—Cordell Hull (CBR)
News (KJR)
Art Kassell's Orchestra (KOL).
Hoosier Hot Shots (CKWX).

6:30 P.M.—Old Timers (KJR).
Clark Ross and Organist (KIRO)
John B. Hughes (KOL).
Vocal Varieties (CJOR).
Hits and Encores (CKWX).

6:45 P.M.—Dill for Governor (KJR, KOL)
Saturday Night Serenade (KIRO).
Armchair Melodies (CKWX).

7:00 P.M.—Symphony (CBR, KJR).
Uncle Ezra (KOMO).
Evening Serenade (KOL).
News (CJOR)
Song Hits of a Year Ago This Week (CKWX).

7:15 P.M.—Public Affairs (KIRO).
Jack Taylor (KOL).
Novatime (CJOR)
Garden Talk (CKWX).

7:30 P.M.—Grand Old Opry (KOMO)
Bob Trout, news; Jack Leonard, songs (KIRO).
Dramatic Series (KOL).
Handhill Lariats (CJOR).
News (CKWX).

7:45 P.M.—News of the War (KIRO).
Alan Thompson at the Organ (CJOR).
Sua Ward (CKWX).

8:00 P.M.—Truth or Consequence (KOMO).
Marriage Club (KIRO).
George Olson's Orchestra (KOL).
News (CJOR).
Hymns of Memory (CKWX).

8:15 P.M.—Sterling Young's Orchestra (KOL).
Charles Hovey (CJOR).

8:30 P.M.—Red River Barn Dance (CBR).
Knickerbocker Playhouse (KOMO).
Wendell Willkie (KJR).
It's a Case of Books (KIRO).
Talk (KOL).
Cardo Smalley (CJOR).
Violins (CKWX).

8:45 P.M.—Hollywood Gossip (KOMO)
William Easterbrook's Orchestra (CKWX).
California Melodies (KOL).

9:00 P.M.—Red River Barn Dance (KOMO).
Sports Forum (KJR).
Your Hit Parade (KIRO).
News (KOL)
Basketball (CJOR).
Orchestra (CKWX).

9:15 P.M.—Studio Party (KJR).
Sterling Young's Orchestra (KOL)
Ernie Prentica and Organ (CKWX).

9:30 P.M.—Musical Mirror (CBR)
Matty Malneck's Orch. (KOMO)
News (KJR).
Boake Carter (KOL).

9:45 P.M.—Cordell Hull, address (KJR)
Gaslight Harmonies (KIRO).
Clyde Lucas' Orchestra (KOL).
Over the Back Fence (CKWX).

10:00 P.M.—Piano Ramblings (CBR).
Joe Mallory's Orch. (KOMO)
Tito and his orchestra (KJR).
News (KIRO, CKWX).
Haven of Rest (KOL)

10:15 P.M.—News (CBR).
News Roundup (KIRO).
Alberta Ranch Boys (CKWX).

10:30 P.M.—Jackie Souder's Orchestra (CBR).
Johnny Richards' Orchestra (KOMO).
Songs in the Night (KJR).
News (KOL, CJOR).

10:45 P.M.—Rhythm and Romance (KIRO)
Phil Harris' Orchestra (KOL).
Ole Olsson's Orchestra (CJOR).
Pop Concert (CKWX).

11:00 P.M.—Paul Carson, organist (CBR, KJR).
Gary Nottingham's Orchestra (KOMO).
Martha Mears, vocalist (KIRO).
Rhythm Mart (CJOR).
Saturday Night Dancing Party (CKWX).

11:15 P.M.—Marvin Dale's Orchestra (KOL).

11:30 P.M.—Justic Minister Lapointe (CBR).
Dave Marshall's Orchestra (KOMO).
Manny Strand's Orchestra (KIRO)

11:45 P.M.—Salon Orchestra (KOL).

CFCT. Victoria, B.C. (1450 Kcys.)

7:00 a.m.—Yawn Patrol.
8:15 p.m.—Breakfast News.
8:30 a.m.—Musical Chronometer.
9:00 a.m.—Morning Classics.
9:30 a.m.—Financial Flashes.
9:45 a.m.—Concert Interlude.
10:00 a.m.—Morning Monitor.
10:10 a.m.—Melody Lane.
10:30 a.m.—Pastorettes.
11:00 a.m.—Empire Salute.
11:30 a.m.—Musicprise.
13:00 noon—Wartime Intercession.
12:15 p.m.—Intermesso.
12:30 p.m.—Midday News.
12:55 p.m.—World Bookman.
1:00 p.m.—Midday Musicale.
1:30 p.m.—Vocal Varieties.
1:45 p.m.—Serenade.
2:00 p.m.—Concert Hour.
3:00 p.m.—Musical Highlights.
3:30 p.m.—Light Opera Gems.
4:00 p.m.—Friendly Hour
4:30 p.m.—Teatime Tunes.
5:00 p.m.—Here, There and Everywhere.
5:10 p.m.—Old-Time Frolic.
5:45 p.m.—Happy Birthday Party.
6:30 p.m.—News Summary.
6:45 p.m.—Sports Parade.
7:00 p.m.—Symphony Hour.
8:00 p.m.—Ten Tops.
11:30 p.m.—DX Frolic.

Sunday's Programme

(The following programmes are compiled by the various broadcasting companies and are subject to change.)

8:00 A.M.—B.B.C. News (CBR, CJOR, CKWX).
News; Burl Ives (KOMO).
News; Alice Remsen (KJR).
West Coast Church of the Air (KIRO).
News; Seven Minute Men (KOL).

8:15 A.M.—Between Ourselves (CBR).
Earl Wilde (KOMO).
Luther Layman Singers (KJR).
Reviewing Stand (KOL).
Sunrise Symphony (CJOR).
Reg Dixon at the Organ (CKWX).

8:30 A.M.—Camp Concerts by Can. Regiments in England (CBR).
Words and Music (KOMO).
Johnny Sebastian (KJR).
Swedish Tabernacle (KIRO).
Christian Science Programme (KOL).
Classical Gems (CKWX).

8:45 A.M.—Escorts and Betty (KJR).
Canary Chorus (KOL).

9:00 A.M.—Radio City Music Hall (CBR, KJR).
Seattle Pacific College (KOMO).
Major Bowes' Family (KIRO).
Presbyterian Church Service (KOL).
God's Hour (CJOR).

9:30 A.M.—Wings Over America (KOMO).
Salt Lake Tabernacle Choir (KIRO).
Sing a Song of Safety (KOL).
Request Hour (CJOR).
Dr. Clem Davies (CKWX).

9:45 A.M.—Organ (KJR).)
Alice Blue (KOL).

9:55 A.M.—News (CBR).

10:00 A.M.—Old Country Mail (CBR)
Lea Gordon and Gordonaires (KOMO)
People's Church (KJR).)
Church of the Air (KIRO).
Strings in Swingtime (KOL).

10:15 A.M.—Just Mary (CBR)
John Seagle (KJR)
Romance of the Highways (KOL).

10:30 A.M.—And It Came to Pass (CBR).
On Your Job (KOMO).
Recital, Tom Thomas and Margaret Daum (KJR).
News (KIRO)
Morning Melodies (KOL).
Morning Concert (CJOR).

10:45 A.M.—Songs of the Islands (KIRO).
In the Organ Loft (CKWX).

11:00 A.M.—Chamber Music; News (CBR).
Organ Concert (KOMO).
American Pilgrimage (KJR).
Plymouth Congregational Church (KIRO)
Y.M.C.A. Programme (KOL).
Metropolitan Tabernacle (CJOR)
First United Church Service (CKWX).

11:30 A.M.—Religious Period (CBR).
Chicago Round Table (KOMO).
Foreign Policy Association (KJR).
University Christian Church (KOL).

11:45 A.M.—Ahead of Headlines (KJR).

12:00 Noon—Symphony Orchestra (CBR, KIRO).
String Orchestra (KOMO).
Great Plays (KJR).

12:15 P.M.—Homer Rodeheaver (KOMO).
News (KOL).

12:30 P.M.—H. V. Kaltenborn (KOMO).
Young People's Church (KOL).
Rosario Bourdon (CJOR).
News; Maybe It's Your Eyes (CKWX).

12:45 P.M.—Bob Becker (KOMO).
Ballad Music (CJOR).
Noonday Revue (CKWX, 12:50).

1:00 P.M.—Yvette (KOMO).
National Vespers (KJR).
Peter Quill (KOL).
Pacific Coast Mission (CJOR).
Armchair Melodies (CKWX).

1:15 P.M.—Three Cheers (KOMO).
The King's Messenger (CKWX).

1:30 P.M.—Church of the Air (CBR)
Navy Day (KOMO).
Rev. Henry H. Ness (KJR)
Pianotones, Freaman Clark (KIRO).
Luther Laymen's League (KOL).
Shut-In Programme (CJOR).

1:45 P.M.—Air-o-torials (KIRO).
George Boyd (CJOR).
Armchair Melodies (CKWX).

2:00 P.M.—Band Music (CBR).
Met. Auditions of the Air (KOMO)
Church of Christ (KJR)
Design for Happiness (KIRO).
Nobody's Children (KOL).
News (CJOR).

2:15 P.M.—Nat'l Conference of Jews and Christians (KJR).
Amateur Hour (CJOR).
Sunday Programme (CKWX).

2:30 P.M.—Your Dream Has Come True (KOMO).
Townsend Clubs (KJR).
Editorially Speaking (KIRO).
The Shadow (KOL)
Glen Gray's Orchestra (KOL, 2:35).
Melodies of Memory (CKWX).

2:45 P.M.—B.B.C. News (CBR, CJOR, CKWX).
Voice of Romance (KIRO).

Continued on Page 15

FLYIN' JENNY — *Why Not?* — By Russell Keaton

MUTT AND JEFF — *Can't a Guy Change His Mind Once in a While?* — By Bud Fisher

MARY WORTH'S FAMILY — By Dale Allen

SUPERMAN — *What to Do?* — By Jerry Siegel and Joe Shuster

POPEYE — *So Close to Not Living* — By J. Millar Watt

POP — *The Card Tricks Come Next* — By Chic Young

BLONDIE

Business and Professional Directory, Want Ads

The Daily Colonist

RATES FOR CLASSIFIED OR WANT ADVERTISEMENTS

Two cents a word each insertion, twelve cents a word a week, with a minimum of ten words, cash with order. No advertisements accepted for less than twenty-five cents.

Death and Funeral Notices, $1.50 first insertion, $1.00 for each additional insertion. Marriages, Cards of Thanks and In Memoriam Notices, $1.50 per insertion.

Birth Notices, $1.00 per insertion.

Advertisers who desire may have replies addressed to a box at The Colonist and forwarded to their private address. A charge of ten cents is made for mailing replies. In this case add three words (Box ... Colonist) to the count for the number of words.

Out-of-town readers of our advertisements ask advertisers to give address as well as phone numbers, as it is not always possible to communicate through the phone.

Any claim for rebate on account of error or omissions must be made within thirty days from the date of the same, otherwise claim will not be allowed.

The Colonist will not be responsible for more than one incorrect insertion of any advertisement ordered for more than one issue.

The Colonist service is available every day from 8 a.m. to 9 p.m., excepting Sunday. Just call Empire 4114.

To insure insertion, Classified Ads should reach The Colonist before 9 p.m. on the day previous to publication.

Classified Ads for The Sunday Colonist will be accepted up to 9 p.m. on Saturdays.

CLASSIFICATIONS

Acreage for Rent ... 83
Acreage for Sale ... 82
Acreage Wanted ... 84
Agents Wanted ... 16
Autos for Hire ... 66
Automobiles ... 65
Births ... 1
Bicycles and Motorcycles ... 40K
Boats and Launches ... 67
Building Materials ... 40A
Business Directory ... 33
Business Opportunities ... 75
Cards of Thanks ... 4
Church Notices ... 9
Clothing, Furs, Shoes, Etc. ... 40B
Coming Events ... 10
Dancing ... 25
Deaths ... 2
Dressmaking ... 28
Educational ... 23
Farms for Rent ... 86
Farms for Sale ... 85
Farms Wanted ... 87
Flats and Apartments to Rent ... 53
Flats and Apartments Wanted ... 54
Flowers ... 7
For Sale—Miscellaneous ... 40
Furniture ... 40D
Fuel ... 40C
Funeral Directors ... 6
Furnished Houses to Rent ... 55A
Furnished Rooms to Rent ... 49A
Furnished Rooms Wanted ... 50A
Hairdressers and Beauty Specialists ... 21A
Hotels ... 46
Housekeeping Rooms to Rent ... 51
Housekeeping Rooms Wanted ... 52
Houses for Sale ... 78
In Memoriam ... 5
Listings Cancelled ... 77
Lost and Found ... 29
Machinery ... 64
Market Specials ... 35
Marriages ... 3
Miscellaneous ... 37
Money to Loan ... 31
Monumental Works ... 8
Music ... 24
Musical Instruments ... 40E
Nursery Stock, Plants, Etc. ... 40H
Nursing and Convalescent Homes ... 20
Offices, Stores, Halls to Rent ... 36
Personal ... 21
Professional Directory ... 34
Property for Sale ... 80
Property Wanted ... 81
Poultry and Livestock ... 42
Radio ... 40F
Room and Board ... 47
Room and Board Wanted ... 48
Situations Wanted—Female ... 18
Situations Wanted—Male ... 17
Stoves, Ranges, Furnaces ... 40L
Summer Resorts ... 61
Swaps ... 41A
Teachers Wanted ... 15
Timber ... 74
To Exchange, Real Estate ... 79
To Rent—Miscellaneous ... 58
Unfurnished Houses to Rent ... 55B
Unfurnished Houses Wanted ... 60B

1 BIRTHS

USHER—To Lieutenant and Mrs. C. F. Usher, at the Royal Jubilee Hospital, on October 24, a son.

2 DEATHS

GODDARD—At the Royal Jubilee Hospital on October 24, 1940, there passed away, James Goddard, aged eighty-six years, born in Bristol, England, and a resident of Victoria for the past thirty years. He is survived by two sons, Harry and Fred, in Detroit, Mich., and one daughter, Mrs. Edith Henry, Victoria. Funeral services have been arranged to take place from the Thomson Funeral Home this afternoon at 2 o'clock. Rev. N. E. Smith will officiate, and interment will be in Ross Bay Cemetery.

HAYES—There passed away on October 24, 1940, at his residence, 638 Dunedin Street, Philip Joseph Hayes, in his sixty-fourth year. Born in County Mayo, Ireland, the late Mr. Hayes had been a resident of Winnipeg prior to coming here nine days ago. He leaves his wife, four sons, John and Joseph in Winnipeg and Frank and Philip, in Victoria. The remains are resting in Hayward's B.C. Funeral Chapel and will be forwarded this afternoon to Winnipeg, where services will be held and interment made.

HUSON—At 3290 Wicklow Avenue, on Thursday, October 24, there passed away, Mary Ann Huson, aged eighty years. The late Mrs. Huson was born in Norwich, England, and had been a resident of this city for the past twenty-seven years. She is survived by one son, James George, of McRrier Avenue, Lake Hill, and one grandson. The remains are resting at McCall Bros. Funeral Home, where funeral services will be conducted on Saturday afternoon at 2 o'clock. Interment will take place in the Colwood Burial Park.

SOWERBY—Passed away suddenly on October 23, 1940, Charles William Sowerby, aged seventy-five years, born in Southgate, England, and a resident of Victoria for the past fifty years. He is survived by one nephew in England. The late Mr. Sowerby served overseas in the first Great War with the 103rd Battalion, and was a member of the Masonic Craft. Funeral services will take place from the Thomson Funeral Home on Monday afternoon at 2 o'clock. Rev. G. Biddle will officiate and interment will be in the Colwood Burial Park.

ACKERMAN—At Rest Haven Hospital, Sidney, B.C., on Thursday, October 24, 1940, there passed away at the age of thirty years, Eileen Violet Gladys Ackerman, beloved wife of Clarence B. Ackerman, of 251 Cook Street. Born in Victoria, the late Mrs. Ackerman had been a resident here all her life. She is survived by, besides her husband, her parents, Mr. and Mrs. Robert Bease, of Feltham Road, Gordon Head, and one brother, Robert Bease, in England. The remains are resting at the chapel of the Sands Mortuary, Ltd., from where services will be conducted on Monday, October 28, 1940, at 2 o'clock. The remains will be laid at rest in the Royal Oak Burial Park.

DAVIDSON—Passed away at the Royal Jubilee Hospital on October 25, after a long illness, Thomas Davidson, aged sixty-two years, a native of Greenock, Scotland, and a resident of Victoria for fifty years. The late Mr. Davidson was for many years an employee of the B.C. Electric. He was a member of Victoria Lodge, No. 1, I.O.O.F., under whose auspices the funeral will be held on Tuesday afternoon, October 29, at 2.30 o'clock, from the Thomson Funeral Home. Rev. James Hood will conduct the service. Interment will be made in the Royal Oak Burial Park. Mr. Davidson is survived by his mother, Mr. M. Davidson, residing at Pender Island, also one brother, A. A. Davidson; one sister, Mrs. John Stewart, of Victoria.

BELL—At the Royal Jubilee Hospital on Friday, October 25, 1940, there passed away in his eighty-fourth year, James Lanelois Bell, of 949 Oliver Street. Born at Quebec City, Que., the late Mr. Bell was a law graduate of Laval University, going to Dawson, Y.T., as assistant gold commissioner in 1898, where he also practised law, and in 1915 was appointed police court magistrate for White Horse, Y.T., where he resided until 1935, at which time he retired and came to Victoria to make his home. His wife, Agnes Florence Bell, predeceased him in December, 1938. He was a past grand master and life member of the Klondike Chapter, No. 154, Royal Arch Masons, G.R.C., also a member of the White Horse Lodge, No. 46, A.F. & A.M. Mr. Bell was an elder of St. Andrew's Presbyterian Church here and also an elder in the church at White Horse and Dawson. There remain to survive his passing, two daughters, Mrs. M. A. Telford, of 953 Hampshire Road, and Mrs. J. C. Newmarch, of 980 Monterey Avenue, also three grandchildren. The remains are resting at the chapel of the Sands Mortuary, Ltd., from where the funeral services will be conducted on Monday, October 28, 1940, at 3.30 o'clock. Rev. J. L. W. McLean will officiate and the remains will be laid at rest in the Royal Oak Burial Park.

6 FUNERAL DIRECTORS

McCALL BROS.
"The Floral Funeral Home"
Office and Chapel, Corner Johnson and Vancouver Streets
Phone Garden 2012

S. J. CURRY & SON
Funeral Directors
Corner Quadra and Broughton Streets
Phone G 5512

Distinctive Funeral Service in our New Mortuary at Moderate Cost
Experienced Lady Attendant
SANDS MORTUARY LTD.
Phones E 7511 G 3530 1803 Quadra St

THOMSON FUNERAL HOME
1625 Quadra Street
Complete Service at Reasonable Cost
Lady Attendant
Phone G 2612

HAYWARD B.C. FUNERAL CO. LTD.
Established 1867
734 Broughton Street, Victoria, B.C.
Empire 3614 Empire 4065 Garden 7679
Lady Assistant

7 FLOWERS

ANY FLORAL DESIGNS at lowest prices. Pollock Bros. 1315 Douglas St. G 5313.

BROWN'S VICTORIA NURSERIES, 618 View. Design work executed, lowest prices. We grow our flowers. G 5612. G 3521.

10 COMING EVENTS

A BIG OLD-TIME DANCE EVERY SATurday at A.O.F. Hall, with the Haymakers Old-Timers. Lots of waltzes, prizes, supper. 35c. Visitors welcome. Reserve November 2 for the big masquerade dance, $15 in prizes.

AT TRIANON, YATES AND BROAD, dance, Wednesday and Saturday. Charlie Hunt's music.

AT COLWOOD HALL, DANCE EVERY Saturday night, 9 to 1. Stan Cross' Orchestra. Refreshments. Admission 35c.

C.C.F. ISLAND CONFERENCE, PUBLIC meeting Saturday, October 26, top floor Campbell Building, Douglas and Fort Street, 8.15 p.m. Mrs. Jamieson, M.P.P., "Socialism Without Tears." Supper Y.M.C.A., 6.15 p.m., E 6477. Sunday, October 27, C.C.F. members only, James Bay headquarters, 27 Boyd Street, 10 a.m. to 12 and 1.30 p.m. to 4.30 p.m. Discussions led by Ronald Grantham, Harrison Brown and others.

COME WITH THE CROWD TO THE Hallowe'en old-time dance tonight, 414 Skinner Street. Best music. Refreshments and prizes. In town. Leases Orchestra. T. Lidgate, M.C. 35c.

DANCE, HALLOWE'EN NIGHT, V.H.S. Alumni Association, Crystal Garden. Zala's Orchestra. Admission $1 couple. Dress optional.

DANCE TONIGHT, CHAMBER OF COMmerce. Evelyn Holt's six-piece orchestra. Admission 25c.

DANCE, SOOKE HALL, SATURDAY, OCT. 26, 9 p.m., Pitt's Orchestra. 50c.

OLD-STYLE DANCE, SATURDAY, Shrine Auditorium, 8.30-12, country store, prizes, Irvine's music, supper. Meet the folks! 35c.

OLD-TIME DANCING, SATURDAY 8.30, Esquimalt Athletic Hall, Fraser Street. Stewart's Orchestra, refreshments. 35c.

OLD-TIME DANCING SATURDAY, 8.30, Esquimalt Athletic Hall, Fraser Street. Stewart's Orchestra, refreshments. 35c.

PROGRESSIVE FIVE HUNDRED, PRIDE of the Island Lodge, S.O.E. Hall, tonight, 8.30 o'clock prompt. Good prizes. Admission 25 cents.

RUMMAGE SALE, SATURDAY, OCTOber 26, 735 Pandora Avenue. Colfax Rebekah welfare.

RUMMAGE SALE SATURDAY, OCTOBER 26, 1940, 1418 Government Street, by St. Saviour's W.A. Evening Branch.

SPECIAL GENERAL MEETING OF THE Army and Navy Veterans in Canada will be held in the billiard room of the club, 1001 Wharf Street, at 8.30 p.m., Tuesday next, October 29. Members are requested to attend.

STEWART'S POPULAR OLD-TIME dance, Chamber of Commerce, Wednesdays, 2.20, refreshments. 35c.

500 MILITARY, AT HAMPTON HALL, Saturday, at 8.30, 14 prizes, refreshments. 25c.

13 WANTED—MALE HELP

GOOD WAGES AND BOARD ON CLOSE-in dairy farm for youth or single men. Box 411, Colonist, or phone E 1081.

WANTED—YOUNG MAN FOR WELL-established real estate and financial office to do collecting and make himself generally useful. Apply in own handwriting, stating age, experience and salary expected. Box 459, Colonist.

WANTED—SAUSAGE KITCHEN MAN, must be experienced. Apply Box 440, Colonist, giving experience and wage.

WANTED—FISH MAN, MUST HAVE EXperience. Apply Box 438, Colonist, giving experience and wage.

WANTED—BOY FOR CHORES ON dairy farm; milking not essential. Box 444, Colonist.

WANTED—SCHOOL BOYS FOR GARden work. Phone G 1081.

YOUNG DELIVERY BOY WITH BIKE. Gardner's Grocery, 810 Catherine St.

14 WANTED—FEMALE HELP

COOK-GENERAL, SLEEP IN OR OUT, all-electric home, references required. Box 451, Colonist.

EXPERIENCED WOMAN COOK, LIVE in. References necessary. Good wages. G 4579.

EXPERIENCED CHILDREN'S NURSE for two children. Apply Box 453, Colonist.

WANTED—COOK-GENERAL, FOR family of 5, in country, wages $30, references. Box 431, Colonist.

WANTED—GIRL FOR HOUSEWORK, no cooking, nurse kept; sleep in. $20 monthly. G 1233.

HELP WANTED

SELL CHRISTMAS CARDS OUR NEW easy way. Send 25c now for complete starting outfit and full working details. Dept. "C," 1338 Danforth Avenue, Toronto.

16 AGENTS WANTED

ASK DIGGON'S, 1210 GOV'T, ABOUT selling their splendid Christmas Cards, including personal designs. Attractive profit for men and women, all ages.

PERSONS CANVASSING FOR ORDERS for Christmas cards to be supplied by firms not licensed in Victoria should bear in mind the $50 licence fee payable to the city. See City Licence Inspector.

17 SITUATIONS WANTED—MALE

A. J. GREGG—HOUSE WINDOWS cleaned, outside, 6c each. G 3023.

BOOKKEEPING, WHOLE OR PART time, 30 yrs.' exp.; your terms. E 2195.

FINISHING CONTRACTS WANTED BY London carpenter. Box 492, Colonist.

$3 STOPS ANY LEAK. GUTTERS cleaned, steps, fences repaired. E 2774.

17A PAINTERS AND DECORATORS

A. BLACKETT—Paperhanging, Painting, kalsomining. Low rates. Phone E 4545.

PAPERHANGING $7 UP. KALSOMINing $4 up. Painting roof and stucco spraying. Frank Clarkson. G 7838.

17B SHINGLING

EXPERIENCED SHINGLER WILL WORK by hour or contract. Box 455, Colonist.

17C CARPENTERS AND CONTRACTORS

GENERAL CONTRACTORS, BUILDERS of fine homes, remodeling, reshingling a specialty. No job too large or too small. Prompt service. Free estimates. E 2633.

LOW ESTIMATES—ALTERATIONS, REpairs. Experienced. Beechey. E 4270.

17E GARDENERS

PRACTICAL PRUNING. Shrubs, Roses, hedges. Borders planted. E 6825.

18 SITUATIONS WANTED—FEMALE

CAPABLE WOMAN WISHES HOUSEwork, 2 or 3 days weekly. Box 410, Colonist.

GIRL, 22, HOUSEWORK (ADULTS), typing; references. 1341 Victoria Drive, Vancouver.

RELIABLE GIRL, WORK BY HOUR, washing, ironing and cooking. E 8192.

20 NURSING AND CONVALESCENT HOME

FOR UNDERGRADUATE OR PRACtical nursing call E 1198. 24-hr. service.

QUIET HOME, ELDERLY LADY OR gentleman, nursing care, residential district. Box 9977, Colonist.

21 PERSONAL

A PERMANENT WAVE INDIVIDUALLY styled. Special prices on shampoo and finger wave. Bert Waude Salon, 719 Yates Street. Telephone E 4023.

A. MARSHALL—SPECIAL PRICES FURS remodeled, tailoring. 639 Yates.

BOYS' AND GIRLS' THREE-PIECE LEGging sets for Winter. Girls' Winter coats to ten years. Fowler's, 734 Yates St.

DOUBLE-FURROW TRACTOR PLOUGHing. Phone G 1079.

EXPERT TRUSS FITTING. COMPLETE stock. Private fitting-room. Modern Pharmacy Ltd., Johnson at Douglas St.

ECZEMA, ITCH, PILES, PIMPLES. TRY George Lee's Chinese Remedy, 838 Cormorant St. All departmental drug stores.

ENGLISH HAND LAUNDRY (MILADI) shirts 12c up. Collars turned. E 8192.

FARM TRACTOR AND TRUCK WORK, ploughing, discing, hauling. E 9691, Albion 79X.

FALL PLOUGHING, GARDENS, LOTS. Ford tractor, rotary tiller. G 2227.

GIVE YOUR FAMILY THE BEST wholewheat bread money can buy—Masters' Health Bread, 1729 Cook Street.

MME. LEONA WRIGHT HEALTH TONIC and beverage, 1026 Hillside, Victoria.

PHOTOGRAPHS—LIBERAL DISCOUNT on all sittings for Christmas taken during October. Make your appointment now. Campbell Studio, Kresge Block.

PURE JERSEY MILK EARLY MORNING delivery and evening. G 4716.

"JET" IS THE ANSWER TO CLEANING oil or sawdust stoves. It cleans them while alight. Doesn't blacken steel tops. All British Columbia stores.

SAVE MONEY ON MEN'S WINTER underwear at PRITCHARD'S MEN'S WEAR, 1227-1229 Government Street.

SHOWER CONTAINERS RENTED. DEsigns for Navy, Army brides, invitations, cake boxes. DIGGON'S, 1210 Gov't.

SEATH'S MINERAL WATER FOR RHEUmatic pains, stomach ailments, arthritis. 10c quart delivered. Keating 52 X.

SHOTBOLT'S BALSAM OF HONEY—FOR coughs, colds and bronchitis. Shotbolt's Drug Store, 589 Johnson.

STUDENTS WANTED—VICTORIA HAIRdressing School, Woolworth Building.

WHY Hesitate. Make your appointment now for Christmas photos. Meyer's Studio, 665 Yates. E 2532. Open evenings Tuesdays and Thursdays till 9 o'clock.

NOW IS THE TIME TO ORDER YOUR PERSONAL GREETING CARDS
All varieties and styles to choose from. Let us show you our samples. Mail early and avoid disappointment. Call in today and make your selection.
THE COLONIST
Printing Department
1211 Broad Street

25c THE PHOTO MILL 25c
P.O. Box 335, Vancouver
Rolls Developed and Printed, 25c
5 x 7 Enlargement Free
12 Reprints, 5 x 7 Enlargement, 35c

$5 REWARD FOR FOX ESCAPED FROM premises G. F. Sery, Mount Newton Crossroad. Phone Keating 15G. Observers please shoot on sight.

21A HAIRDRESSERS AND BEAUTY SPECIALISTS

BOWKER BEAUTY SALON AT 2279 Bowker Avenue, Oak Bay. Good permanents and good service. E 0724.

ELIZABETH ANN SALON. REDUCED prices for October. 1118 Broad. G 3215.

"HARPER METHOD" SCIENTIFIC beauty culture. 1207 Douglas Street. E 4928. 2548 Windsor Road. G 5034.

NEW PERMANENTS! FINE HAIR a specialty! Robette Beauty Salon, Room A, Campbell Building. G 6852.

REDUCING CREAM FOR HIPS, ARMS, legs and chins. La France Beauty Salon, 727 Yates Street.

SINCE PROPER CUTTING IS the foundation of all smart hairdressing, visit the
AVALON BEAUTY SHOP
Phone E 0523 1104 Douglas St.
All Experienced Operators

SUSSEX BEAUTY SALON, E 5115. TEST curls for all permanents. 706 Broughton Street.

TYRRELL'S, LTD., "PERMANENT WAVE Specialists," Fourth Floor, D. Spencer, Ltd. Twenty years of increasingly successful business in Victoria is our guarantee to you of satisfaction in all branches of hairdressing. Phone for appointment.

VICTORIA BEAUTY PARLORS. CALL E 8515 for a good permanent. All experienced operators. 1218 Broad Street.

WE FEATURE THE EASIEST, COOLEST and most comfortable method of permanent waving. Try it once—you'll be convinced. La France Beauty Salon, 727 Yates Street. G 7443.

23 EDUCATIONAL

ROYAL BUSINESS COLLEGE, 1002 GOVernment. G 6016. E. W. Mannsell.

MRS. WILFRID ORD. VOICE AND speech. 1005 Cook Street. G 5525.

SPROTT-SHAW BUSINESS TRAINING gets best positions. Stenography, secretarial, accounting, civil service, radiotelegraphy, day and night. G 8121.

STANDARD SCHOOL STENOGRAPHY. G 1924, E 0639. Miss G. Dickson, principal.

ST. MARGARET'S BUSINESS SCHOOL—Junior House, St. Margaret's School. Miss W. G. Milligan, principal. E 3234.

24 MUSIC

BE POPULAR: PLAY PIANO. SHEPTE rapid course and play any popular songs in three months. Registered teacher. E 6906.

SPANISH and Hawaiian Guitars and Mandolin taught. Jenkins, 1018 Pandora.

24A PIANO

ENROL NOW FOR WINTER COURSE in music. 50c lesson. E 2144.

24C SINGING

MRS. WILFRID ORD, TRAINED TEACHer. 1005 Cook Street. G 5525.

25 DANCING

DOROTHY COX, M.R.A.D., ALL branches. Ballroom class Saturdays. E 7638.

MR. and Mrs. Geo. Rosallis, Victoria's leading ballroom instructors. E 4854.

29 LOST AND FOUND

LOST—ENGLISH SETTER BITCH. TELEphone E 7887. Reward. Anyone found harboring same will be prosecuted.

LOST—BETWEEN CITY AND GOLDstream, one tarpaulin. Clark & Cordick. Reward. 2503 Douglas.

LOST—GREY AND BLACK STRIPED tom cat, last seen Transit Road, Wednesday. Please phone G 5994.

LOST—BLACK SPANIEL PUPPY, MALE, wearing red collar, Linden and Dallas Road vicinity. Please phone G 1606.

LOST—WIRE-HAIRED TERRIER, JAMES Bay district. Answers to Pepper. Reward. G 1787.

LOST—PAIR DARK-RIM GLASSES IN navy case—Notify Box 484, Colonist.

LOST—WHITE PERSIAN CAT, 735 Byng Street. G 3195. Reward.

31 MONEY TO LOAN

A FIRST MORTGAGE LOAN—If you intend to build we can arrange to advance part of your loan during construction and the balance when the house is completed. For your convenience moderate monthly repayments to suit your income. Ask us for complete details.
GILLESPIE, HART & CO., LTD.
Established Over a Quarter of a Century
611 Fort Street Phone G 1181

DOUBLE SERVICE IN WANT ADS

You can telephone your answers as well as your classified advertisements to The Colonist. Readers are often interested in Want Advertisements that do not carry the names or addresses of advertisers, but a Colonist box number. For the accommodation of those readers who find it inconvenient to write an answer and to serve the advertiser better

We Will Take Replies to Box Numbers Over the Telephone

The Colonist service is available from 8 A.M. to 9 P.M., excepting Sundays. Phone Empire 4114.

31 MONEY TO LOAN
(Continued)

A MORTGAGE LOAN CAN BE ARranged by us in any amount. Low interest rates, quick decisions, repayments to suit. Large sums available for apartment and downtown business properties. 5 per cent National Housing Act loans. P. R. Brown & Sons, Ltd., 1112 Broad Street. Phone G 7171.

ANY REQUEST FOR A MORTGAGE appreciated. See H. C. Holmes, Pemberton & Son Ltd., 625 Fort St. G 8124.

DOMINION HOUSING AND OTHER loans at lowest rates. Heisterman Forman Co., 608 View Street. E 4161.

MONEY TO LOAN AT LOWEST RATES on first mortgages. Monthly repayment plan if desired. See V. S. Mara.
J. H. WHITTOME & CO. LTD.
118 Pemberton Building Phone E 9212

33 BUSINESS DIRECTORY

CHIMNEY SWEEP

CHIMNEY SWEEPING, FURNACE AND general repairs. Phone E 5189, G 7398.

FLOOR SURFACING

V. I. HARDWOOD FLOOR CO., 707 Johnson. Free estimates. G 7314.

LITHOGRAPHY

LITHOGRAPHY
Commercial Work of All Classes
Cheques, Bonds, Debentures, etc.
Labels of Every Description
Photo-Litho Map Work
THE COLONIST
Commercial Departments
1211 Broad Street

WOOD AND COAL

A SPECIAL! NOW ONLY HALF PRICE. Dry inside fir blocks, mixed with heavy bark slabs, 12-inch, all fir, no cedar or hemlock. Best wood in town. For furnace, fireplace, heater or kitchen. From Cameron Bros.' Timber Co., the one and only mill on the Island where wood does not go in water; 34 miles from Victoria on the C.N.R. Now only $2.50 cd., 2 cds. $4.50. Bone-dry, $3.50, 2 cds. $6.50. C.O.D. Must be moved. Order now and see.
SOOKE DRY WOOD CO.
430 Burnside Road — E 8925. Night E 4380

A BIG SALE—HALF PRICE—100 CDS. best bone-dry (the wood that is hard to beat) Douglas fir in town, piled in yard since February. All 12-in., never in water, no long or short wood. Ready for basement. While it lasts. Reg. $5 1 cd., now 2 cds. $7, 1 cd. $3.75. Prompt delivery C.O.D. Stock up at these new low prices. Must be moved. Bone-dry split wood, $4 1 cd., 2 cds., $7.50.
DOMINION FUEL CO. — E 4734

A BARGAIN—UP-ISLAND 12-IN. DRY block mixed slab guaranteed A 1 fir, $2.50 cd., 2 cds. $4.50. Inside fir block, $4 cd., 3 cds. $11.50. C.O.D. Full measure. Prices for short time only. All logs cut last Fall. Wood ready to burn now. Bone-dry Malahat wood, guaranteed fir, $3.50 cd., 2 cds. $6.50. Buy now, save money. Bone-dry first-growth cordwood, $6.50 cd. Bone-dry inside block, $5.
OLD JOHN WOOD CO. — E 2743

ALL COOPERAGE WOOD $2.75 CORD, dry inside blocks, $4 cord; dry furnace wood, $3.50 cord; kindling, $2.75 cord; heavy slabwood, $2.25 cord; bone-dry stovewood, $2 ½ cord; sawdust, 100% fir, 20 sacks $3.25, bulk $2.50. E 5023.

ALL COOPERAGE WOOD AGENCY—Real quality bone-dry stovewood, $2 ½ cd. Kindling $1.50 ½ cd. Furnace blocks $3 cd. All-fir first-grade screened sawdust bulk $2.50, sacked $3.25. E 5816.

ALL COOPERAGE WOOD, $2.75 CORD; kindling, $2.75; semi-dry stovewood, $3.50 cord, 100 per cent fir millwood, $2.50 cord. Full measure. E 5023.

A FULL UNIT, $3.50, 60 SACKS, $4.50. No. 1 coarse fir. Alert Service Transfer Company. E 4101.

ALL SCREENED DRY FIR SAWDUST. Bulk, unit $2.75; sixty sacks, $3.75. Langford Wood & Sawdust Co. E 5910.

BONE-DRY FIR SLABWOOD, MIXED with inside block, $3.50 cord, 2 cords $10. All dryland wood, 1 cord $2.75, 2 cords $5. No. 1 fir millwood, $2.25 cord, 3 cords $6.50. Inside fir blocks, $4 cord. Shawnigan Douglas Fir Wood Co. E 3914.

BEST FIR SAWDUST, $2.50 UNIT, 60 sacks, $3.50. Phone, day or night. E 2924.

MALAHAT BULK SAWDUST, $3.50, sacked, $4.50, 60 sacks. J. E. Painter & Sons, 617 Cormorant Street. G 3541.

MUST MOVE IN ONE WEEK—50 CDS. 12-in. cedar. Only $1.75 cd. G 2452.

NEW SALE OPENED FOR DOUGLAS fir wood. Good for furnace or fireplace or heater. All 12-in. bark and blocks. Easy to split. We do not fool. A full cord wood. Reg. $3.50, now 1 cd. $2.50, 2 cds. $4.50.
Six-Day Sale — Order Now and Save
NATIONAL FUEL CO.
G 5215

NO. 1 FIR MILLWOOD, $2.50 CD., IN 2-cd. lots. Inside fir, $4.00 cd. Screened fir sawdust, $3.25 unit. Manning & Shaw Fuels, 745 View Street. E 0624.

SPECIAL SALE FOR ONLY 3 DAYS

100 CORDS 12-IN. ALL FIR SLABS AND blocks. Good bix wood. No rubbish. Absolutely no cedar or hemlock. Lots of bark, no knots, no pitch, easy split. Gives more heat, lasts longer. Good for furnace, fireplace, heater or kitchen. Reg. $3.50 cd., now only $2.50 cd., 2 cds. $4.50.
Good Measure—Prompt Service
O.K. FUEL CO.—G 2452

100 CDS. Bone-Dry Slabs Mixed With blocks, guaranteed one year in yard. Reg. $4.50, special sale now $3.75 cd., to be cleared at once. Hillcrest Fuel Co. G 3015.

$2.75 BULK, SACKS $3.75 UP-ISLAND tie mill sawdust. All screened, clean coarse fir. McCloskey Fuel. G 4415.

$2.50 BULK, $3.50 SACKED. Screened, coarse, Up-Island sawdust. Davidson Fuel. E 8107.

34 PROFESSIONAL DIRECTORY

CHIROPRACTORS

JOHN M. STURDY, REGISTERED AND licensed chiropractor, 109 Union Bldg. E 5034.

MASSAGE

MRS. BARKER, MASSEUSE, VAPOR baths, chiropodist. 32A Hewa. G 1881.

MISS VAN BECKER, MASSEUSE, LONdon dip. 1812 Pembroke. E 7835.

MASSEUR

O. H. LOWENBORG, REGISTERED Swedish masseur and physiotherapist. Light baths and massage. 301 Jones Building. Telephone E 4925.

OSTEOPATHIC PHYSICIANS

DR. VERNON B. TAYLOR, REGIStered and licensed. 406-7-8 Belmont Building. Phone Empire 7823.

PATENT ATTORNEYS

ERNEST E. CARVER, F.P.I.C.
Registered Canada and U.S.
Patents and Trade Marks in All Countries
789 W. Pender, Vancouver. Phone Sey. 1282

FETHERSTONHAUGH & CO.
Patents and Trade Marks
Offices Throughout Canada and U.S.
789 W. Pender, Vancouver. Phone Sey. 2794

MARKS & CLERK, OF LONDON, ENG., Ottawa, Washington, etc. Patents and trademarks in all countries. 901-908 Bank of Toronto Building, Douglas Street, Victoria.

34 PROFESSIONAL DIRECTORY
(Continued)

PHYSIOTHERAPY

H. B. LIVSEY—Registered and Licensed. 212-9 Pemberton Building. G 3643.

36 OFFICES, STORES, HALLS TO RENT

AT MOUNT DOUGLAS APARTMENTS—Well-heated store to rent. Suitable for beauty parlor. E 4822.

FOR RENT — LARGE STORE ON OAK Bay Avenue. Apply 1815 Belmont Ave.

RETAIL STORES IN THE HEART OF the business district. Apply E. E. Heath, 625 Yates Street. E 4041.

37 MISCELLANEOUS

SAWS, ALL KINDS, FILED, SET, gummed, etc. Phone W. Emery, 1567 Gladstone Avenue.

SEND PERSONAL GREETING CARDS
Many smart, new and distinctive designs. Make an early selection and insure prompt delivery for overseas mailing.
See Our Samples Now
THE COLONIST
Printing Department
1211 Broad Street

40 FOR SALE—MISCELLANEOUS

40A BUILDING MATERIALS

1x4 Clear V-Joint, long lengths	$25M
1x4 Clear rustic siding	$25M
½x5 Clear cedar siding	$30M
1x6 No. 1 beaded V-Joint	$18M
1x8 No. 1 and No. 2 fir shiplap	$17M
1x8 Fir shiplap, mixed	$12M

STEWART & HUDSON Retail Lumber Yard
E 0342 405 Gorge Road E 0342

ANYTHING IN CONCRETE. MIXER FOR hire. Trucking. W. Trace. G 5925.

BULLDOZER FOR HIRE—LOTS cleared, leveled, and easements dug. Rates reasonable. E 3702 or E 5528.

CLEARING DONE ON LOTS, ETC. REAsonable prices. E 3834, evenings G 5645.

CANADIAN WESTERN WOODWORKERS—Sashes, doors, general millwork. G 4012.

ISLAND BUILDING SUPPLY COMPANY—Everything in builders' supplies. E 6212. 819 Fort, corner Langley.

SIDNEY SPEEDY SERVICE—WHEN YOU need lumber call us. Building materials of all kinds. Time-tested paints and builders' hardware.
SIDNEY LUMBER
Phone G 2515 2116 Gov't St.

SHINGLES (XXXXX) NO. 2 BARGAIN prices. Datzie Box Company. G 1422.

THE MOORE-WHITTINGTON LUMBER COMPANY LIMITED
Established 1893
LARGE STOCK RIGHT PRICES
Lumber, Millwork, Gyproc, Masonite, Insulex, Gypsum Wool, Shingles, Etc.

40B CLOTHING, FURS, SHOES, ETC.

GREY KID CARACUL FUR COAT FOR quick sale. Box 7761, Colonist.

MEN'S WINTER UNDERWEAR—Cotton, part wool or all wool for less money at PRITCHARD'S MEN'S WEAR, 1227-1229 Government Street.

40D FURNITURE

A SOLID WALNUT SUITE, 8 PIECES, $69. Five gateleg tables, $6.50, $12.50, $15, $22, $35.
J. M. WILLOWS
706 Johnson Street Phone G 4424

BUY BETTER CHESTERFIELD SETS for less at the Victoria Upholstery Co., 1625 Douglas.

BUY BETTER CHESTERFIELD SETS for less at the Victoria Upholstery Company, 1625 Douglas. Phone G 7934.

CHESTERFIELDS, DINETTE AND DINing-room suites, bedroom suites, odd bureaus and chest of drawers, grandfather clocks and antiques.
REID'S FURNITURE
1317 Broad Street E 6952 Res. G 2477

CONN ALTO SAXOPHONE, SILVER-plated with gold bell. In guaranteed condition. Special $69.50, terms. Fletcher Bros. (Victoria) Ltd., 1130 Douglas Street. Garden 7148.

CHESTERFIELD SUITES, $38.50 TO $67.50. Extra fine Chesterfield bed, $79.50. Holland Bros., 751 Fort Street. E 0913.

CHESTERFIELD SETS AT WHOLESALE—Can be seen at Heaney Cartage Co. (lower View Street). Terms to suit.

CARPETORIUM—Clean, Sell, Exchange, repair carpets. 1025 Cook. E 2861.

FOR SALE—3-FOOT INLAID SHERATON bed, spring and hair mattress. $20. 3318 Wascana Street.

FOR SALE—DINING-ROOM TABLE AND six chairs; good condition. E 4938.

GENERAL ELECTRIC REFRIGERATOR, Mason & Risch piano (walnut), practically new Beach Sun-Ray range, small gas stove, 3-piece Chesterfield suite, Westinghouse washing machine and wicker linen basket. Phone G 8162.

TRADE-IN SPECIALS

KROEHLER DAVENETTE BED, LIKE new, $22.50. Heintzman piano, in good condition, bargain. Odd Chesterfield, $17.50. Baby crib, new mattress, $8.50. Walnut extension table and four chairs, $27.50. Odd dressers and chiffoniers. Rexoleum, Baroleum and Congoleum at reduced prices.
FRANK'S
980 Yates Street, Corner Quadra

WILSON'S ECONOMY FURNITURE Store—Gent's bicycle, good condition, $18.50, easy terms. 646 Cormorant. G 5915.

WANTED—USED FURNITURE AND RANGES. WE PAY BETTER PRICES
HUB FURNITURE COMPANY
712 Johnson Street Phone G 8425

PLOWMAN'S
QUALITY USED FURNITURE
824 Fort Street

40E MUSICAL INSTRUMENTS

RADIOLA "23," $7.50. HICKLING'S Music Store, 709 Johnson Street.

SAXOPHONE, CONN, E FLAT ALTO, IN good playing condition. Snap for cash. Box 430, Colonist.

SEE OUR USED PIANOS BEFORE YOU buy. Music Department, Spencer's.

40F RADIO

EXPERT RADIO REPAIRS — SETS INspected and tubes tested free. G 5918.

FOR SALE—PIANO, HANDEL, IN GOOD condition. $125 cash. Apply 1028 Oliver Street. Phone E 1278.

RADIOS FOR HIRE, WEEK OR MONTH. Radios repaired; tubes tested free. Radios at give-away prices. Aaronson's, 1329 Government. G 4722.

40H NURSERY STOCK, PLANTS, ETC.

POTTED CHRYSANTHEMUMS, IN bloom, for sale. Phone E 4879. 1539 Belcher.

FALL PLANTING
Fruit Trees, Roses, Bulbs, Ornamentals, Etc.
ORDER NOW
LAYRITZ NURSERIES, LTD.
772 Fort St. Phone G 2733

40K BICYCLES AND MOTORCYCLES

BICYCLES, NEW AND RECONDITIONED, terms arranged, expert repairs by competent mechanics. Peden Bros., Ltd., 1410 Douglas. Garden 5911.

BICYCLE SALE—30 BICYCLES, $14.50 to $19.75. Balloon-tire bicycles, $34.50 with wides. Expert bicycle repairs, moderate prices. Aaronson's, 1329 Gov't St.

CYCANTO, IN FIRST-CLASS CONDItion, ¼-h.p. engine, $85. Porter, Krivin Lodge, Kisher Avenue, Mount Tolmie. E 7237.

CASH FOR OLD BICYCLES OR PARTS. Call anywhere. G 4722.

EVERYTHING IN BICYCLES AND REpairs. E. H. Harris & Co., Ltd., Fort.

FOR SALE—MAN'S BICYCLE. PHONE G 6475.

FRANCIS BARNETT POWER BIKE, 3 months old, $100. 1707 Douglas.

HUMBER SPORTS MODEL BICYCLE, good condition, $20. E 9980.

ROBINSON'S FOR BICYCLES—WE HAVE a large selection of both new and used C.C.M. and English machines. Reserve your Christmas gift bicycles now to save disappointment. Robinson's, 1220 Broad Street, opp. Colonist. Phone E 6312.

SEE OUR REBUILT BICYCLES—LOOK like new and guaranteed like new. Bob Peden, Ltd., 649 Johnson Street, next door to St. James Hotel. Telephone E 2015.

1938 INDIAN, IN THE VERY FINEST condition. Specially priced at $250. Reliance Sales, Ltd., 952 Yates St.

40L STOVES AND RANGES

A "MAJOR" SAWDUST BURNER COSTS next to nothing to operate. Outsells all other burners. For a perfect installation phone or call The Alert Service Co., E 4101, 740 Broughton Street.

40 FOR SALE—MISCELLANEOUS
(Continued)

ALMOST NEW ALL-ENAMEL CIRCULAtor (cost $89) for $37.50. Carter's Stove Store, 922 Fort Street. E 3611.

MIRACLE SAWDUST BURNER—MORE heat, less fuel. Pacey's Stove Store, E 1451. 723 Johnson Street.

McCLARY FURNACES AND RANGES. Installations and repairs. Also sawdust burners. J. E. Casson. E 7413.

NEW McCLARY ALL-CAST "WELCOME" furnace. Capacity 12,000 cu. ft. $67.50, easy terms. Thacker & Sons, Ltd., 758 Broughton Street, Victoria, B.C. G 6211.

NEW AND USED RANGES. Oil Burners. Mann's, 740 Fort. E 3122.

NEW BEACH "COMPEER" RANGE FOR sale. 3061 Orillia Street. G 3143.

RANGE CASTINGS STOCKED FOR most makes. B.C. Hardware, 718 Fort.

DUO THERM CIRCULATING HEATER
1940 Model
REGULAR $23.50, FOR $89.50
McLENNAN, McFEELY & PRIOR, LTD.
1400 Government St. Phone G 1111

40X MISCELLANEOUS

APPLES—WEALTHY, KINGS, PIPPINS, 65c box. Large, well colored, hand picked. Bring containers. Also delivered free. Wilson, Tyndall Avenue, Gordon Head. Phone Albion 5X.

ADDISON WASHERS WITH NEW beauty, efficient performance and years of low cost service. A case of soap with each washer, $79.50. Coast Hardware, 1418 Douglas Street.

APPLES — VARIETIES. BRING CONtainers; 40 pounds box. Address 894 Devonshire Road. Mr. C. R. Meads, after 8.30 p.m.

APARTMENT ELECTRIC WASHER, small and compact. Only $45. Taylor & Co., 828 Fort.

A DOUBLE LOAD CINDERS, $3. SOIL, rock, gravel, old manure. G 3486.

A DOUBLE LOAD OF CINDERS, $3. MAnure, soil, gravel, rock delivered. G 5584.

BRITISH GOODS ARE BEST AND every purchase of them helps to defeat the Nazi threat. Staneland Co. Ltd., 840 Fort.

BARRELS—All Kinds. All Prices, for All purposes. Wilkinson, 241 Gorge Road.

CHRISTMAS GIFTS FOR OVERSEAS—Practical blackout suggestion, Burgess "Penlight" together with one carton of extra batteries, all for $1.75. Send some of these necessary sets to your families in the Old Country, or to the boys overseas. E. H. Harris Co. Ltd., next to Ray's, Fort Street.

CHAIN — USED CHAIN OF ALL KINDS, steering, telegraph, conveyor, anchor, silent and roller chains. Capital Iron & Metals, Limited, 1824-32 Store Street, Victoria, B.C. Phone Garden 2434.

COMBINATION ELECTRIC AND treadle sewing machine, $1 weekly. 828 Fort.

CASH REGISTER, NEW, $150. LARGE new Frigidaire Electric meat grinder. Phone E 0879.

CASH, $3, BALANCE EASY PAYMENTS. A.B.C. Electric Washer, 828 Fort.

FOR SALE—LARGE SUPPLY OF SOUND lumber, including 8x8, 4x8, 4x6, 2x8, 6x14, 2x12, 2x6, 2x3, 1x12, 1x10, 1x4 and shiplap, timbers 20 to 30 feet long. Phone G 1219.

FOR SALE — DOUBLE-BARREL 12-gauge French shotgun; cost $95; sell for $35. E 8330.

G.E. SUNLAMP, COST $80, SELL FOR $15, or trade for stamp collection. Phone E 9071.

GOOD USED BABY'S PRAM. APPLY 2315 Vancouver Street.

HAMMERLESS REMINGTON PUMP, 12-gauge, shotgun, $15. Box 398, Colonist.

ICE SKATING AT NANAIMO—WE HAVE outfits from $3.75 to $23.50 for pleasure, hockey or figure skating. Skates sharpened for 25c. Join the crowds at Nanaimo and enjoy one of the finest sports. Robinson's, 1220 Broad Street, opposite Colonist.

LOCKETS—CROSSES IN A CHOICE OF lovely designs complete with chain. Military crests mounted if desired, from $1. Rose's, Jewelers, 1317 Douglas Street. E 6014.

LARGE SLICING MACHINE. A. J. Worth, 715 Pandora. E 7051.

MANURE, ROCK, BLACK SOIL, ANY quantity. Bray's Transfer Ltd. G 7823.

OCTOBER SALE, RECONDITIONED sewing machines, treadle and electric. 828 Fort Street.

PEARS FOR CANNING, $1 BOX. BRING container. Carter, Feltham Road.

PLUMBING TOOLS, ETC., AND FILLings for sale. E 7736.

ROLLS RAZORS, $3.75. 36-IN. SUITcases, $1.50. 8-power prismatic glasses, $17.50. Field glasses, $6.75. Rifle, .22 calibre, $3.75. Mud guards, 29c. Pedals, 49c. Dunlop tires, $1.10. Inner tubes, 60c. Boy's bicycle, $12.50. Radio tubes, 75c. Spectacles to suit any sight, $2.75. Aaronson's Cut-Rate Store, 1328 Gov't St.

ROTTED, WEEDLESS, ODORLESS MAnure, 25c bag. Giant chrysanthemums. G 3765.

RUBBER SUITS, COATS, HATS AND boots, all sizes in stock. F. Jeune & Bro. Ltd., 570 Johnson Street. G 4632.

TRADE IN YOUR OLD WASHER ON A new A.B.C. or Thor washer. Liberal allowance and terms. C. J. McDowell, 1000 Douglas Street. E 4138.

TWO ELECTRIC IRONERS, FIT THOR and Speed Queen washers. Sacrifice. 808 Fort.

WALLPAPER SALE — ALL PATTERNS greatly reduced. Harte-Andrews Paints, Ltd., 711 View Street.

32-PIECE ENGLISH DINNER SETS ON sale at $6.95. Macdonald Electric, Douglas at View. Phone E 1171.

50c Room Up—Floors waxed, polished. Elec. me. Best materials. Gregg. G 5023.

41 WANTED—MISCELLANEOUS

A REPUTATION FOR PAYING HIGHEST prices for rags, bottles, tools, stoves, furniture or anything you wish to dispose of. We call anywhere, any time. G 4752.

A 1 PRICES FOR TOOLS, SINKS, pipe, stoves. 691 Johnson. G 8192.

BIRD EGGS TO COMPLETE COLLECtion, sea birds and others. Phone G 3355 or write Box 495, Colonist.

BOOKS BOUGHT FOR CASH AT Hunter's, 1116 Government. E 2011.

CAPABLE WOMAN TO TAKE CHARGE of home, Cordova Bay, children in family; steady employment. Phone G 4711, Mr. Bishop.

CAMERA WANTED — LEICA OR OTHER 35 M.M. camera. Full particulars and price for cash. E 5663. Box 196, Colonist.

CASH FOR TABLE MODEL RADIOS. Call anywhere. G 4722.

FURNITURE OF ALL DESCRIPTIONS purchased for cash or sold on commission. Turnbull & Fraser. E 9941.

FURNITURE OF ALL DESCRIPTION purchased for cash or sold on commission. Turnbull & Fraser. E 9641.

GOOD USED CARPET, 9X8, WANTED. Box 462, Colonist.

IF YOU WISH TO DISPOSE OF YOUR furniture, etc., antique or modern, consult us. We either buy outright or sell for you. Fred Smith & Co., Auctioneers. G 4912.

JUNK WANTED. GOOD PRICES FOR rags, bottles, tools, furniture. All useful things. Phone E 0350, E 0243. Call.

USED WASHERS, REFRIGERATORS, vacuum cleaners, radios. Best prices. G 3113.

WANTED — 45-CALIBRE COLT AUTOmatic or revolver for army use. Box 402, Colonist.

WANTED—USED TYPEWRITERS, ANY condition, for cash. 803 Fort. E 6751.

WANTED — MEN'S USED CLOTHING. Best price paid for men's suits. E 7825.

WANTED—LAWN MOWER. E 8367.

42 POULTRY AND LIVESTOCK

42A POULTRY AND SUPPLIES

WYANDOTTE AND LIGHT SUSSEX pullets for sale. Phone G 7825.

42D CATTLE

FOR SALE — FRESH JERSEY COW. Phone Belmont 29 M.

FOR SALE — TWO COWS DUE TO freshen. Phone Belmont 29 W.

SEVERAL SPLENDID FRESH YOUNG grade Jerseys. George McLean, Sidney.

42 POULTRY AND LIVESTOCK
(Continued)

42E GOATS

AT STUD — PUREBRED LICENSED bucks, breeding fee $1.50, transportation $1.00. Smart, E 1242.

42F DOGS

HEATHERBELLE SCOTTIES FOR SALE. Stripping, trimming, bathing, etc. G 3305.

MINIATURE Garden Ornaments, 200 to choose from, 10c, make shut-in children happy. Pet Shop, 1412 Douglas. G 5721.

WANTED — MALE PUP FOR SMALL child. Box 204, Colonist.

42X MISCELLANEOUS

FOR SALE — PIGS, SIX WEEKS OLD, also ten feeders. J. Mycock, Elk Lake.

GOOD HAY, $17 PER TON, NO. 1 clover, $18 per ton, delivered. Straw, $10; oats, $25 per ton. 74X Keating. W. D. Michell.

MANGELS, $7.50 TON, IN THE FIELD. Arthur Adams, Lake Hill P.O. G 1339.

2 DORSET RAMS, 1 REGISTERED, 600-egg incubator, 1 registered Yorkshire boar, 10 months. M. H. King, Coal Island, Sidney.

47 ROOM AND BOARD

A COMFORTABLE HOME, NEAR CAR and bus, two baths, good meals, moderate. E 4592.

ABERDEEN, 941 McCLURE—H.-C. Water in rooms. Excellent board. G 0111.

BOARD RESIDENCE, WALKING DIStance, garage. E 9955.

NICE ROOM WITH GOOD BOARD, PRIvate home, close in. G 2156.

ROOMS AVAILABLE NOVEMBER 1, 1016 Carberry Gardens, near Fort. G 3640.

ROOM AND BOARD FOR TWO NAVY boys. Phone G 5725.

ROOM AND BOARD, HOME COOKING, good car service. 2623 Rock Bay Ave.

48 ROOM AND BOARD WANTED

BY ENGLISHMAN, 62, FOR SERVICES and $10 monthly. Box 303, Colonist.

49 ROOMS TO RENT

OXFORD HOUSE, 777 Fort—Housekeeping rms., h.-c. water, $2.50 wk. G 5198.

49A FURNISHED

CRAIGFLOWER MOTEL, 3½ MILES from Victoria City centre, on Island Highway, Gorge bus terminal. New, smart, comfortable bedrooms with private bath, automatic heating. Daily and weekly rates on application. G 6330.

FAIRFIELD HOTEL, OPPOSITE CITY Hall — Comfortable furnished rooms, special weekly rates. Scruton & Nunn, Proprietors.

FURNISHED DOUBLE AND SINGLE rooms. Breakfast optional. 919 Cook Street.

ROOM, REASONABLE, WITH OR WITHout board, Oak Bay district. 1310 Hampshire Road.

51 HOUSEKEEPING ROOMS TO RENT

A COSY ROOM FOR A LADY, QUIET, spotlessly clean. G 4891.

A NICE ROOM in Christian Home. References exchanged. Box 437, Colonist.

CLEAN, COMFORTABLE HOUSEKEEPing room. 1032 McGregor Avenue. E 5192.

51A FURNISHED

ATTRACTIVE COMFORTABLE FURnished housekeeping rooms. E 2305.

BED-SITTING-ROOM WITH FIREPLACE, semi-private bathroom. Ideal position. Block from car. Light cooking facilities. Suit bachelor. G 1070.

BRENTWOOD — Bedroom-Sitting-Room, kitchenette, light, heat. E 0038.

CLEAN, COMFORTABLE, FURNISHED rooms, Dallas Road. E 2488.

FURNISHED HOUSEKEEPING ROOMS. Flats, cabins, $8 mo. up. 1036 Hillside.

FURNISHED OR UNFURNISHED HOUSEkeeping rooms. 1425 Elford. E 2308.

707 BLANSHARD — Economical Housekeeping rooms and suites. G 0129.

52 HOUSEKEEPING ROOMS WANTED

52A FURNISHED

YOUNG LADY WISHES TWO FURnished rooms with private kitchen and bath, central. Box 428, Colonist.

52B UNFURNISHED

ELDERLY COUPLE WANTS TWO OR three-room unfurnished place. Box 477, Colonist.

53 FLATS AND APARTMENTS TO RENT

ASCOT NEW APARTMENTS, VERY MODern, reasonable rents. Apply E. E. Heath, 625 Yates Street.

AILSA MANSIONS — UNFURNISHED, excellently serviced. E 0961.

BUSINESS WOMEN, NURSES. UNFURnished 3-room and bath apt., heated, constant hot water. Available Nov. 1. $32.50, with garage. St. Charles Apts., 1505 Fort. E 3875.

BROADWAY COURT, 442 SUPERIOR. Unfurnished front suite. E 3022.

CRAIGFLOWER COURTS, 3½ MILES from Victoria City centre on Island Highway, Gorge bus terminal. De luxe bungalows, consisting of bedroom, living-room, kitchen and garage. Fully furnished, automatic heating. All have private outside entrances. Weekly Winter rates now in effect. G 6330.

BEVERLY HOTEL

NEXT DOOR TO EVERYTHING IN Town

The Beverly has 90 rooms, many nicely furnished with or without private bath.

Our light housekeeping rooms are nicely appointed for Summer School Guests. The Beverly is a Home for you while you are away from home. Strictly First Class.

Courteous Staff. Very reasonable Rates.

Large comfy lounge. Fine elevator.

James A. Griffith, Owner and Operator. Phone G 0278. 724 Yates Street, Victoria, B.C.

NICE MODERN APARTMENTS FOR rent by day, week or month. On sea front, congenial surroundings. Apply to Mrs. Betts in person, 1785 Ross St. E 7809.

SEACROFT — VICTORIA'S MOST BEAUtiful sea-view apartment. G 5111.

THREE-ROOM APARTMENT, UNFURnished, ground floor, choice location. G 5731.

UNFURNISHED, LARGE UPPER FLAT, $40. Box 467, Colonist.

55 HOUSES TO RENT

COTTAGE, GOLDSTREAM CROSSROAD, off Sooke. Stove, furniture, free wood, water. $12.50. Good hunting. 1609 Gladstone Avenue.

55A FURNISHED

ATTRACTIVELY FURNISHED DUPLEX bungalow, five rooms and bath. Phone G 1037 or E 5130.

FURNISHED SIX-ROOM HOUSE, NEAR Uplands, no children. $50. E 3905.

FURNISHED FOUR-ROOM HOUSE IN Gorge district, garage. $30. G 3143.

55B UNFURNISHED

409 BEACH DRIVE — Seven rooms, automatic heating ... $45.00

GORDON HEAD—Seven-room stucco house on seafront, secluded location ... $55.00

UPLANDS—Very desirable eight-room modern house.

PEMBERTON & SON, LTD.
625 Fort Street Phone G 8124

EIGHT ROOMS, TEN MILE POINT, OIL-o-Matic hot-water heating, $60 month. Gillespie, Hart & Co., G 1181, 611 Fort St.

MOVING, PACKING, STORAGE—PHONE Heaney's, G 1194; a representative will call and explain our service.

NEW FIVE-ROOM MODERN STUCCO bungalow in High Gorge. $37.50. G 3550.

SEVEN-ROOM DWELLING, WATERfront property, $45; seven rooms, $35. George Randall, 1303 Douglas St. E 4011.

TO RENT — NEW BUNGALOW, FULLY modern, ready Nov. 1. Oak floors, inlaid lino, full cement basement, laundry tubs; rent $40. 363 Walter.

57 WANTED TO RENT—HOUSES

RELIABLE PARTY WISHES 5 OR 6-roomed house by Nov. 1. References if required. Pay up to $25 month. Phone E 0413, O'Connor.

SMALL, FAIRLY MODERN HOUSE REquired to lease for one year, with three bedrooms and bathroom upstairs, also gas and good dry basement with furnace in good condition; also garage and some garden, south of Oak Bay Avenue, in Victoria. Reply Box 416, Colonist.

WANTED BY NOV. 1—FOUR OR FIVE-room furnished house. Box 395, Colonist.

57A FURNISHED

FULLY FURNISHED SIX OR SEVEN-room bungalow or house, in good condition, from Dec. 1 to Feb. 28. Responsible tenant. Yearwood, Stewart Clerk & Co. G 1933.

57B UNFURNISHED

WANTED TO RENT, WITH OPTION OF buying, if suitable, four-room house, around $22.50 per month. State particulars. Box 509, Colonist.

WANTED TO RENT—FOUR OR FIVE-room house. Reliable tenants. Box 479, Colonist.

65 AUTOMOBILES

65A FOR SALE

BEGG'S VIEW STREET
—BARGAIN LOT—

AMAZING VALUES AND THE BEST deal in town. Buy in the low rent district. No red tape.

1929 PLYMOUTH BUSINESS COUPE	$195
1930 GRAHAM FOUR-DOOR SEDAN	$245
1935 BUICK SIX-WHEEL SEDAN—Run only 30,000 miles	$745
1926 JEWETT COACH—A real buy	$45
1937 FORD FOUR-DOOR SEDAN	$645

SPECIAL FOR THREE DAYS

1935 DODGE TWO-TON TRUCK — With flat wood body and hydraulic hoist. Ready to go to work ... $495

BEGG'S VIEW STREET
BARGAIN LOT
864 View Street Near Quadra

AUTO OWNERS—YOU CAN NOW POSItively end power loss and oil and gas waste. Cord: Piston Ring Co. of Canada, Ltd., 963 Yates Street.

BATTERIES! HEATERS! FULL RANGE of guaranteed Goodrich batteries and Goodrich heaters. Lowest prices. Long, easy terms. Terasson Bros., 1111 Blanshard.

UNUSUAL BARGAIN

EQUITY IN 1936 CHEVROLET COUPE for $250, balance of $350, including full coverage insurance on very easy monthly payments. Car in perfect condition. Phone S. Roberts, Sidney, or E 3811.

FOR SALE — DODGE COUPE, 1932 model, $750. Studebaker Commander sedan, 1930 model, all new tires, $350. Phone E 9817 after 6 p.m.

FOR SALE, CHEAP—FEDERAL KNIGHT truck, 1½-ton, complete. Cameron Lumber Company.

FOR SALE — 1930 BUICK SEDAN IN good condition, $195. Phone E 5320.

FOR SALE — 1930 FORD TUDOR IN GOOD condition. Phone G 6498.

FOR SALE—GRAHAM PAIGE SEDAN, $50 cash. Apply 637 Frances Avenue.

FOR SALE—MODEL "A" FORD ROADster, cheap for cash. G 3774.

FORD, MODEL "A," GOOD CONDITION, $150. 3023 Millgrove Street.

FOR SALE, OR TRADE FOR CAR—1934 Ford V-8 truck. 2708 Prior. E 5693.

FIVE WONDERFUL TRUCK BARGAINS

GOOD USED TRUCKS ARE SCARCE today, but these are real trucks and real bargains.

TRUCK PRICES MUST GO UP

1939 CHEVROLET SEDAN DELIVERY	$845
1936 CHEVROLET ¾-TON PANEL	$595
1934 FORD ½-TON PANEL	$325
1935 WILLYS PANEL	$295
1936 MAPLE LEAF D.P. Rear end completely overhauled, good tires	$845

WILSON & CABELDU
826 Yates Street and at Duncan

JUNKIE AUTO WRECKER, E 7821. BEST prices paid for your car. Parts for all cars and trucks. 927 View Street.

LEAVING FOR EAST NEXT WEEK—Must sell 1936 Studebaker Dictator coupe. Good tires, fine condition. Snap at $495. Phone E 4498.

GIVE YOUR CAR A MODERN PAINT TREATMENT

NEW COLORS, TWO-TONE EFfects, factory specification finish. Low cost. You'll be proud of your car again.

WILSON & CABELDU
Yates Street at Vancouver

SAVE ON GAS AND OIL—SEE US ABOUT reconditioning your engine. Low prices. Careful work.
CHET DOWMAN
724 Johnson Street

SPECIAL FOR THIS WEEK-END ONLY—1937 Plymouth sedan, low mileage. Reduced to $675. Fort Service Garage. G 6721.

SNAP—1937 FORD "60" TUDOR, 13,000 miles, perfect condition. $600. Mr. Ross, G 2276.

STAR CABRIOLET, NICE SHAPE, $60. 1250 Acton Street.

SPECIAL!

WILLYS "77" SEDAN — A CAR THAT will give you speedy, safe and very economical transportation. Price includes four new tires and is only

$465

REVERCOMB MOTORS, LTD.
925 Yates Street Victoria, B.C.

FOR SALE OR EXCHANGE

WE WILL SELL CHEAP FOR CASH A Reo wrecking truck, complete with Holmes crane, tow bars, steering locks, etc., or will make a deal for late model light delivery or pleasure car. Write or phone Louis Nelson's Garage. E 3232.

SEE OUR DISPLAY OF
BRITISH AUSTIN
ROADSTERS, TOURERS, COACHES, SEDANS
Economy—Quality—Comfort
FROM
$895
Delivered in Victoria

THOMAS PLIMLEY, LIMITED
Est. Nearly 50 Years
1010 Yates Street Phone G 7161
"If You Get It at Plimley's, It's All Right"

TRUCKS

HEAVY-DUTY MAPLE LEAF, equipped with dump body and hoist, dual performance rear axle, 9.25 tires	$1150
CHEVROLET 3-TON, with wood body	$295
1934 CHEVROLET 3-TON CHASSIS AND CAB	$475
1935 INTERNATIONAL PANEL, ½-TON	$495
1931 FORD 1½-TON MODEL "A"	$275

CECIL EVE MOTORS, LTD.
Yates and Quadra Streets
Pontiac Cars G.M.C. Trucks

1937 HILLMAN, $495; 1930 BLACK Hawk, good shape, $195. Large stock used hydraulic truck hoists. Cash for cars and trucks. Clarke's Auto & Truck Parts, 931 View Street. E 9961.

A Mart for Busy Readers—Property for Sale or Trade

TO OUT-OF-TOWN SUBSCRIBERS

Out-of-town subscribers who wish to answer advertisements in which only the telephone number of the advertiser is given, may mail their replies to The Colonist and The Colonist will communicate such replies to the advertiser.

65 AUTOMOBILES (Continued)

MORE — MORE — MORE
FOR YOUR MONEY AT BEGG'S VIEW STREET BARGAIN LOT!

1—LOWEST PRICES

2—BETTER CONDITIONING

3—EASY TERMS WITH SMALL PAYMENTS

1938 FORD SEDAN $845
1939 DODGE COUPE $895
1938 FORD COUPE $745

SPECIAL FOR THREE DAYS
1939 HUDSON OPERA SEAT COUPE—Run very small mileage, and is tops in its class.
$795

1930 GRAHAM SEDAN $245
1929 CHEVROLET PANEL $95
1928 ESSEX SEDAN $125
1929 ESSEX SEDAN $195
1929 CHRYSLER COACH $195

DO BETTER WITH BEGG'S
NO REASONABLE OFFER REFUSED
Low Easy Terms to Suit Your Pocketbook
BEGG'S VIEW STREET BARGAIN LOT
864 View Street Near Quadra

1938 BUICK COUPE "SPECIAL" WITH opera seats, Dynaflash engine, coil springs all round, Fisher body. Jumbo luggage compartment $1125

1938 PONTIAC SEDAN. ALL NEW tires, finish and upholstery to correspond. A real buy $925

1936 BUICK SEDAN. CARRIES OUR New Car Guarantee that means operating service to you $895

ASSORTMENT OF OTHERS
DAVIS-DRAKE MOTORS LTD.
Buick and Oldsmobile Cars—G.M.C. Trucks
900 Fort Street, Victoria
Branch at Duncan

REMEMBER THE JAMESON POLICY "NO ADVANCE IN USED CAR PRICES"

1937 CHEVROLET SEDAN — Like new. A bargain at this reduced price $695
1932 DE SOTO "6" SEDAN—Fully guaranteed. Reduced to $375
1935 STUDEBAKER DICTATOR DE LUXE SEDAN—Only run 22,000 miles and has been very carefully used. Reduced to $595
1936 DODGE SEDAN—Only run 18,000 miles. Fully guaranteed. Reduced to $695

JAMESON MOTORS, LTD.
750 Broughton Street

NEXT BEST THING TO A NEW CAR IS A RENEWED AND GUARANTEED FORD V-8

1937 FORD V-8 TUDOR—The economical and popular 60 h.p. model $650
1938 FORD V-8 TUDOR—De luxe model $775
1938 FORD V-8 FORDOR—De luxe model. Exceptional value at $825
1939 FORD V-8 FORDOR $925

NATIONAL MOTOR CO., LTD.
819 Yates Street

1932 AUBURN CABRIOLET
1932 NASH SEDAN
1936 CHEVROLET COUPE
1930 ESSEX COACH
1934 OLDSMOBILE COUPE
1939 DODGE COUPE
1939 BANTAM COUPE
1938 FORD PICK-UP DELIVERY—60 H.P. Very economical.
1936 WILLYS PANEL DELIVERY
1931 DODGE PANEL DELIVERY
All Cars Priced Low and in First-Class Condition
Easy Terms — Trades
RELIANCE SALES, LTD.
952 Yates Street

COME AND LOOK THIS ONE OVER
1939 FORD DE LUXE SEDAN—Heater, fog light, side mirrors. Low mileage. Good rubber. Owner leaving city. Will accept small trade-in and give terms to responsible buyer.

1936 WILLYS PANEL DELIVERY
1932 MODEL "B" COUPE IN GOOD SHAPE
1936 GRAHAM SUPER-CHARGER SEDAN

Our Prices Are Right—We Pay Cash for Used Cars
VICTORIA USED CAR MART
851 Yates Street

1939 CHEVROLET SEDAN—HAS BEEN EXceptionally well cared for, only one previous owner. Small mileage. Priced below market $895
CHRYSLER DE LUXE SEDAN—Good running car with smart appearance $250
PONTIAC COUPE—Motor just overhauled $250
CECIL EVE MOTORS, LTD.
Yates at Quadra
Pontiac Cars G.M.C. Trucks

1927 PONTIAC SEDAN—A good family car. Nice condition $125
1930 WHIPPET COUPE—An economical 4-cylinder job $165
1932 AUBURN SEDAN—Priced for quick sale $295
JONES BROS.' SERVICE STATION, LTD.
Cor. Yates and Quadra—Phone E 8823

STUDEBAKER SMALL "9" SEDAN—VERY nice condition, both inside and out $365
DODGE SMALL "6" SEDAN—Good, reliable transporation $195
ESSEX COACH—Good shape. Easily worth more $195
GRAHAM SEDAN—Matches a $350 value for $195
MASTERS MOTOR CO., LTD.
800 Yates Street Phone E 2541

EXTRA SPECIAL!
1940 NASH COUPE—HERE IS A REAL comfortable easy-riding car, equipped with the famous air condition for Winter driving. Low mileage and mechanically perfect. The best buy in town at only $1095
BURTON & WILLIAMS MOTORS, LTD.
1001 Blanshard Street Phone E 9415

We Finance Car Purchases—Low Rate
5%
On Unpaid Balance — No Refinancing
GILLESPIE HART & CO., LTD.
611 Fort Street Phone G 1181-5

1937 SINGER DE LUXE SEDAN; 1929 Whippet Coach; 1929 Model "A" Touring; 1930 Chrysler Sedan. 727 Johnson Street. G 9424.

1934 V-8 TRUCK, 1-TON, WITH HYdraulic hoist. Apply 530 Gorge Road West.

1936 CHEVROLET SEDAN IN GOOD running order. $650. G 3790.

1935 FORD COUPE, $350—PHONE G 2468.

65 AUTOMOBILES (Continued)

65B WANTED

CASH FOR YOUR CAR FOR WRECKING. Cameron Bros. 1340 Craigflower E 8599

WANTED—CARS AND TRUCKS IN ANY condition for wrecking. Our buyer will call and pay best cash price without delay. W. Frank Cameron, Auto Parts, 953 View Street. Phone E 6632.

SELLING YOUR CAR?
WE WILL PAY YOU CASH OR SELL ON COMMISSION
JONES BROS.' SERVICE STATION, LIMITED
Corner Yates and Quadra
Phone E 8823

67 BOATS AND LAUNCHES

ATTENTION FISHERMEN!—Engines, all makes V-8 ('35) 31 Dodge, Chrysler and twenty Stars. Take your choice Cameron Bros. 1340 Craigflower E 6598

BOAT BUILDING AND REPAIRS. Agents for Kermath and Vivian engines Armstrong Bros. 134 Kingston St G 1512

EXCHANGE GOOD CAR, VALUED $250, for cruiser. Difference in value adjusted. Box 476, Colonist.

GALVANIZED BOLTS, LAG SCREWS and ships hardware our specialty. Ship Chandlers (McQuade's) Ltd., 1214 Wharf Street. E 1141.

SPECIAL PROPELLERS MADE. CAMeron, pattern maker, 1340 Craigflower

WANTED—CABIN CRUISER, 25 TO 35 feet, marine engine. Inclose snap, full description, price. Box 421, Colonist.

75 BUSINESS OPPORTUNITIES

FOR SALE—GROCERY AND CONFECtionery business. Phone E 3897.

GROCERY BUSINESS FOR SALE. BOX 462, Colonist.

WANT PARTNER WITH CAPITAL HELP manufacture and market my new patented advertising machine. For full information write R. D. Scott, 2265 West Eighth Avenue, Vancouver, B.C.

WANTED—MAN WITH OFFICE EXPERience to take half interest in established business. Capital needed for expansion. Phone for appointment G 2841 between 9 and 10 mornings

$4400—CENTRALLY LOCATED AND well-equipped Bar-B-Q. Modern building. Good provision for curb service. Average turnover $40 daily. Further information at office only

$1200—DELICATESSEN BUSINESS, central location. Real good equipment. Doing real nice trade. Could be nicely handled by couple. Good reasons for selling. No phone information.
CONYERS - WILDERS CO.
921 Broughton Street

$4000—APARTMENT HOUSE BUILDing and contents. Everything in first-class shape, good furniture; clear now $65 per month and three-room suite and private bathroom for owner. Two blocks from Yates and Douglas. Box 488, Colonist.

78 HOUSES FOR SALE

GORGE DISTRICT—SAANICH
A WELL-BUILT SPOTLESS BUNGALOW in A 1 condition, inside and out. Full cement basement, laundry tubs. Fireplace in living-room, entrance hall, etc. Blinds, linoleum, electric fixtures. Four rooms and bathroom. Large garden with assorted fruit trees, etc. Price (half cash) $2350
(Discount for All Cash)
L. M. ROSEVEAR & CO., LTD.
110 Union Building, 612 View St.—G 6041

AN ATTRACTIVE STUCCO BUNGALOW (built last year). Has 4 well-arranged rooms, full cement basement, garage. Short walk to Hillside bus. Terms, half cash $2800

FAIRFIELD — 4-ROOM BUNGALOW, basement, furnace. Handy to car. Terms, $500 down, balance arranged $1650
A. S. MILLER
(Opposite Library)
1309 Blanshard St. Empire 0822

A CHANCE FOR A HANDYMAN—HOUSE of two stories within mile circle of City Hall. Could be made into suites at little expense. Price $750

GOOD BUILDING LOT WITH FRUIT trees. North Quadra district. Price $325
FLEMING GARDINER & CO.
312 Scollard Bldg. Phone G 7741

THESE ARE ALL BELOW REAL VALUE

COUNTRY RESIDENCE OF SIX ROOMS, acre of land. All conveniences $1800

FURNISHED COUNTRY RESIDENCE OF five rooms; large lot. On terms of half cash down. Price $1500

OAK BAY RESIDENCE OF SIX ROOMS, basement, furnace and garage. Price $2300

OAK BAY RESIDENCE, CONSISTING OF large living-room, open fireplace, dining-room, den, kitchen and washroom downstairs; three spacious bedrooms and bathroom upstairs. Large garden. Price $3000
JOHN GREENWOOD
1241 Broad Street

REVENUE PRODUCER
CLOSE TO PARLIAMENT BUILDINGS—Owner must sell well-built property of nine rooms, fully furnished and well rented. Suite for owner. Excellent net revenue. Price, fully furnished $3300
NEWSTEAD REALTY
213-14 Scollard Bldg E 1621

FOR SALE, $1,900—FIVE-ROOM BUNgalow. Dining-room, living-room, hardwood floors and fireplace, two bedrooms, kitchen and sunroom; cement basement, good furnace, tubs. Phone G 3943. No agents.

GORGE DISTRICT, 3080 EARL GREY Street, four-room stucco bungalow and garage. Good condition. Three-piece bath, laundry tubs, fireplace, basement, furnace. Near bus. Taxes $22. Immediate possession. Clear title. $1,800 cash. Owner. G 4207

HOMES BUILT ON INSTALLMENT PLAN. Also alterations. D. H. Sale, contractor. Fort at Stadacona Avenue

$300
IS THE DOWN PAYMENT ON A REAL nice little four-room bungalow with full cement basement and furnace. The price is reasonable at only
$1750
Situated in Fairfield district. For further particulars call
OAK BAY ESTATES
1163 Newport Ave. Phone G 1011

DELIGHTFUL SUBURBAN BUNGALOW
NEW AND CHARMING INSIDE AND out, in grounds of one acre, about four miles out, with VIEW OF SEA and Islands. Comprises large living-room with fireplace and OAK FLOOR, dining nook, well-equipped kitchen with TILED SINK and laundry tub, two good-size bedrooms with large lighted closets, bathroom with recessed tub and shower, linen and coat cupboards. Part basement with car accommodation and HOT WATER furnace. Well built and tastefully finished, with attractive electric fixtures and plenty of electric outlets and switches. Although never occupied, home garden, driveways, etc., are well established. On the same property is a two-room cottage with shower bath, toilet and kitchen sink. Price $4000
Let Us Show You This
THE ROYAL TRUST COMPANY
Real Estate Department
1202 Government St. Phones: E 4126, E 2130

OAK BAY, SOUTH OF AVENUE—SIX-room stucco bungalow and one finished room in basement, garage in basement; furnace heat to all rooms. Very well built. Two years old. On bus line. Price $4500
Terms—$2,000 Cash
CROSS & CO.
805 Government Street Phone E 0632

$2250—FIVE-ROOM BUNGALOW, two bedrooms, living-room with open fireplace, dining-room, kitchen and pantry; full cement basement with furnace, glass-enclosed porches, corner lot, 50 x 110, in garden. Owner, Box 383, Colonist.

78 HOUSES FOR SALE (Continued)

JUST OFF HELMCKEN ROAD
Inside Five-Mile Circle
SMALL FARM OF 7½ ACRES OR CHOICE land, one acre treed; three-room cottage; new barn, accommodating ten cows. Yearly taxes $25. Immediate possession. This is a real bargain. Price (reasonable terms) $1750
H. O. DALBY & CO., LTD.
634 View Street Opposite Spencer's

SIX-ROOM HOUSE, BUILT-IN FEAtures, all modern conveniences; lot approx. 100 x 100; nice orchard. Price on terms to suit, only
$1400
EMPIRE REALTY CO., LTD.
1008 Broad Street Phone E 7441

TEN-ROOM HOUSE THAT WAS BUILT at a cost of $8,000. It is like new inside and out, and as clean as the proverbial whistle. Regal living-room and dining-room with open fireplace. Seven square-cut spacious bedrooms; copper pipe plumbing throughout and . . . space does not permit further description. See it for yourself. If you are interested in a duplex, or 30 per cent on your investment, you'll look no farther. Taxes are only $80, and it is located in a swank district where high rents are the rule and not the exception. $1,500 handles. Price $3000

SIX-ROOM SEMI-BUNGALOW WITH sea view and close to Beacon Hill Park. Living-room, open fireplace; dining-room, three bedrooms, kitchen, pantry, three-piece bathroom; full cement basement, furnace; garage. $500 handles. Price $2000
EDWARD SPENCER & CO.
209 Scollard Bldg.
Phone E 8724—Nights, E 0232

A LOVELY HOME
WITH UNOBSTRUCTED VIEW OF water. Five generous rooms with fine reception hall. Garage in basement. This home is most exceptional in its appointments. Tile bathroom. Oil-o-Matic heating. Price includes kitchen range, lino, blinds, etc. Built two years. Cost $5,500 to complete, building costs then being much lower. Death in family necessitates sale. Price (terms) $4750
NEWSTEAD REALTY
213-14 Scollard Bldg. Phone E 1621

WELL-PLANNED BUNGALOW, SIX rooms, furnace, gas, nice street, close in; fine condition. Act quick. Owner. Box 312, Colonist.

$400 DOWN, BALANCE, $1,250, LIKE rent, buys dandy home in Fernwood.

$350 DOWN, BALANCE, $1,050, BUYS six-room bungalow in James Bay.

$250 DOWN—SIX ROOMS, VICTORIA West.

TO RENT—510 SUMAS STREET, FOUR rooms, modern, spic and span inside and out. Water supplied for $22.50
We Want Your Listings—Have Buyers Waiting
1525 BLANSHARD — RINO E 6633

$1250—GLADSTONE, SIX ROOMS, new bath, three bedrooms, fireplace.

$1350—ON ARUNDEL DRIVE, NEARly new four-four bungalow. Just what you are looking for!

$2500 BUYS TWO GOOD RENTABLE dwellings; separate lots; near Foul Bay Road. Let me show you.
HAMILTON-JAKEMAN REALTY
1525 Blanshard Street Phone E 6633

$700 CASH BUYS FIVE-ROOM COTtage, within ten minutes' walk of City Hall. For interview write owner, Box 63, Colonist.

79 WANTED TO BUY—HOUSES

WE HAVE CASH CLIENTS FOR GOOD homes in the Gorge district. Try us. "We Specialize in Saanich Properties"
SAANICH REALTY COMPANY
3588 Quadra Street Phone E 0001

WANTED—4 OR 5-ROOM BUNGALOW with basement. Will pay $1,000 to $1,500 cash. Phone G 4333, or Box 240, Colonist

WANTED—SIX OR SEVEN-ROOM MODern semi-bungalow, $1,000 cash, balance $50 month. Oak Bay district. Box 447, Colonist.

WANTED—GOOD HOME, BUNGALOW preferred, not over $2,000 cash. Give street address and full particulars. Box 489, Colonist.

WANTED — 5-ROOMED BUNGALOW, south of Oak Bay Avenue, to $3,500. Terms, $750 down, balance monthly. G 1851.

80 PROPERTY FOR SALE

80D SAANICH

BUILDING LOT—CULTIVATED, FRUIT trees, etc., reasonable, near Gorge. Apply 2944 Wascana

81 PROPERTY WANTED

WANTED — WATERFRONT LOT OR Summer place. State price and location. Box 165, Colonist.

WANTED—WATERFRONT LOT OR COTtage, Brentwood. Box 475, Colonist.

82 ACREAGE FOR SALE

WATERFRONT
FIVE-ROOMED BUNGALOW, BASEMENT, garage, fruit trees. One acre. Price $2100
(Terms, one-third cash)

NEAR BRAEFOOT
FOUR AND ONE-HALF ACRES OF natural park dotted with oak trees, 6-roomed house with basement, furnace needing minor repairs. Price $3000
(Some terms)

THREE AND ONE-HALF ACRES—CLEARED
FIVE-MILE CIRCLE — FIVE-ROOMED bungalow, bathroom, cement basement, two extra rooms in attic. Price $2250
(Terms)

TWO 6-ROOMED CITY HOMES WITH basements. $150 down will handle either.
INDEPENDENT
600 FORT STREET G 1851

85 FARMS FOR SALE

CLOSE IN PARMLET
HIGHLY PRODUCTIVE FRUIT AND vegetable waterfront farmlet of two acres, every inch good soil, 35 assorted full bearing tree fruits. Comfortable and warm four-roomed cottage, open fire, chicken house and small piggery. A living for a diligent couple. On four-mile circle. Price $2500
ALFRED CARMICHAEL & CO., LTD.
REAL ESTATE
1216 BROAD STREET

REGISTER NOW

FOR VOTERS' LIST OF MUNICIPALITY OF CITY OF VICTORIA FOR CURRENT YEAR 1940-41

With the exception of qualified "Householders" whose names appeared on last year's Voters' List, and who have paid both Road Tax and Poll Tax this year, and with the exception of qualified "Licensees" whose names appeared on last year's list, all "Householders" and "Licensees" wishing to have their names placed on the Victoria Municipal Voters' List for the current year 1940-41 must file the necessary Declaration with the City Clerk, City Hall, by FIVE o'clock P.M., on THURSDAY, the THIRTY-FIRST day of OCTOBER, 1940.

M. P. HUNTER,
City Clerk.

City Hall, Victoria, October 12, 1940.

"GOVERNMENT LIQUOR ACT"
(Section 28)

NOTICE OF APPLICATION FOR CONSENT TO TRANSFER BEER LICENCE

NOTICE is hereby given that on the 14th day November next, the undersigned intends to apply to the Liquor Control Board for consent to transfer the whole interest of Samuel James McCreery in Beer Licence No 5040 (B.C.), issued in respect of the premises being part of a building known as HALF WAY HOUSE, situate at 859 Esquimalt Road, Esquimalt, B.C., upon the lands described as Lot Nineteen (19) (assigned number), in Block Two (2), of Section Eleven (11), Esquimalt District, Plan 185, except the easterly 59 feet 9 inches thereof, Victoria Land Registration District, in the Province of British Columbia, from the said Samuel James McCreery to Anton Melvin Dore, of the City of Victoria, in the Province of British Columbia, the Transferee.

Dated at Victoria, B.C., this 11th day of October, A.D. 1940.

ANTON MELVIN DORE,
Applicant and Transferee.

"GOVERNMENT LIQUOR ACT"
(Section 28)

NOTICE OF APPLICATION FOR CONSENT TO TRANSFER OF BEER LICENCE

NOTICE is hereby given that on the 12th day of November next, the undersigned intends to apply to the Liquor Control Board for consent to transfer of Beer Licence No 5088, issued in respect of premises being part of a building known as Gorge Hotel, situate at 2693 Tillicum Road, in the Municipality of Esquimalt, in the Province of British Columbia, upon the lands described as Parcel "B," Section Ten (10), Esquimalt District, Victoria Land Registration District, in the Province of British Columbia, from Gorge Hotel Limited to "Gorge Hotel," of 2693 Tillicum Road, Esquimalt, British Columbia, the transferee.

Dated at Victoria, B.C., this 11th day of October, 1940.

GORGE HOTEL,
Per ARTHUR MAWER,
Manager
Applicant and Transferee

To Be Sold

PURSUANT to an order of the Supreme Court of British Columbia, made in an action, Provident Trust Company of Philadelphia vs Empire Lumber Company, with the approbation of a Judge of the said Court by H. W. Goggin, Sheriff of the County of Victoria at his office at the Court House, Bastion Square, Victoria, British Columbia, on the 6th day of November, 1940, at 11 A.M., the following described real and personal property of Empire Lumber Company as an entirety namely:

FIRSTLY—Blocks 106, 107, 108, 109 (except 2.73 acres), 110, 111, 112, 113 (except 9.34 acres, 0.54 acres and 0.23 acres), 114, 117, 118 (except 0.9 acres and 16.74 acres), 119 (except 5.56 acres), 134, 135 (except 28.66 acres), and 136 (except 2.34 acres) all in Cowichan Lake District in the Province of British Columbia.

SECONDLY—Part 52.39 acres of Sections 2, Ranges 10 and 11, and Part 31.70 acres of Section 2, Range 10, all in Chemainus District, British Columbia, and shown colored red on plan attached to a conveyance deposited in the Land Registry Office at Victoria aforesaid, under D.D. No. 8239-I.

THIRDLY—Lots 1 to 4 inclusive in Sections 3 and 4, Ranges 10 and 11, Chemainus District, Composite Map No. 3161.

The said real estate will be sold subject to the rights, if any, of Industrial Timber Mills, Limited, and those claiming under them, and subject to the encumbrances set forth in the particulars of Sale.

FOURTHLY—Mortgage dated July 1, 1930, and Chattel Mortgage collateral thereto dated October 21, 1930, made by Industrial Timber Mills, Limited, charging certain lands and chattels of Industrial Timber Mills, Limited, upon which mortgage and Chattel mortgage there remains unpaid the sum of $170,000.00 with interest at 4% per annum from the 30th day of November, 1939.

FIFTHLY — 3,327 Shares in the capital stock of Elco Logging Company, Limited.

SIXTHLY—20,000 Shares in the capital stock of Industrial Timber Mills, Limited.

Particulars and Conditions of Sale may be obtained from the District Registrar of the said Court at Victoria aforesaid or from the undersigned.

And take notice that pursuant to an order made in the said action the 25th day of October, 1940, at the opening of the said sale no bids will be received but the sale shall forthwith be adjourned to the 13th day of November, 1940, at the same hour and place.

W. H. M. HALDANE,
302-3 Pemberton Building, Victoria, B.C., the Solicitor having the conduct of the sale.

HOT WATER HEATED
OAK BAY

Six rooms. Entrance hall, living-room, granite fireplace, dining-room, good size; kitchen, two bedrooms and sunroom. Full cement basement, hot water heating, furnace, sawdust burner. Garage. Price $3150

WORTH $5500
NOW $4000

Situated city, short distance from car line, in nice district, picturesque seven-room bungalow, six rooms, including den downstairs, one finished bedroom up; $600 cash, balance $35 per month. The best value in modern stucco bungalow we know of.

Exclusively by
Arthur E. Haynes, Ltd.
730 Fort St. Evening Phone G 2330

PEMBERTON'S

OAK BAY
UNDER CONSTRUCTION

Five-Room Bungalow now being built. Living-room, dining-room, modern kitchen, two bedrooms, basement, furnace, garage, nice location near Shoal Bay. You may choose your color tile for the kitchen, also outside color of the house and watch it grow into your dream home. Offered exclusively. Price $3850

Please Call MR. STEPNEY for Above

ESQUIMALT

Well-designed, this six-room bungalow facing south, will make a lovely home for you. Full basement, furnace. In tip-top shape from roof to foundation. $500 cash will handle. See it at 810 Wollaston Street.

2530 SCOTT STREET

Four rooms in good condition. We can sell this on terms. Basement and furnace. Close to bus and school. Price $2000

CLOSE-IN SAANICH

Brand new, cedar siding. Four bright rooms. Full basement, garage. Close to street car. Cheap taxes. Good district. Discount for cash. Price $2200

SEAFRONT RESIDENCE

Four and one-half miles from centre of town. An exceptionally well-built house of 8 rooms and bathroom. Situated on half acre on the seafront and with its own private cove and beach. The grounds are very delightful with private lawns, shrubs, native and imported shade trees, fruit trees and garden. It is most reasonably priced at $4000

Pemberton & Son Limited
625 Fort Street Pemberton Building Phone G 8124

Grocery and Confectionery Business

ESTABLISHED 13 YEARS
FINE LOCATION IN VICTORIA
EVERYTHING UP TO DATE
Modern House Attached to Store
Low Rent
Turnover Last Year, $18,000
PRICE
$2400

James A. Griffith
Real Estate Insurance
Beverly Hotel Building
724 YATES ST. PHONE G 4824
Listing No. 21

WE SUGGEST

You see this beautiful home before deciding to buy elsewhere. Beautifully situated near Normal School, and for value and charm it has few equals.

5-ROOM STUCCO BUNGALOW
With large attic. Living-room, 15 ft. x 20 ft.; hardwood floors; all enamelled interior. High, dry cement basement. Furnace with sawdust burner.

TWO LARGE GARDEN LOTS
Extensively cultivated. Large greenhouse hot water heated. Garage. Low taxation.

We know this will appeal to the careful buyer at $4200

Swinerton & Co.
LIMITED
620 Broughton Street Exclusive Agents

COLES, HOWELL & CO., LTD.

UNION AVENUE

EIGHT AND ONE-HALF ACRES VIEW Property with some fine oaks, ripe for subdivision, or would make grand home site. Owner in East writes, must sell. A snap for someone. Call here for particulars.

NEW BUNGALOW

FACING SOUTH ON ONE OF OAK Bay's quiet streets, a new up-to-the-minute stucco bungalow all ready to occupy, 5 well-arranged rooms, copper plumbing, closets cedar lined with windows. Basement, garage and splendid garden made up. Full bearing fruit trees. To be sold quickly, price has been dropped to $3750

CITY

NOW READY TO OCCUPY — NEW stucco, close in, 4 rooms and nook, attached garage. Nice garden lot. Snap at $2750

GORGE

STUCCO BUNGALOW, 3 LARGE rooms and attached garage. Garden 52 x 200 feet. High position. On terms $2000

ANOTHER NEW ONE IN GORGE DIStrict amongst the trees. Pretty little 3-room cottage not quite finished. Price $1300

HIGH QUADRA

SEVEN-ROOM HOUSE RECENTLY REdecorated. High position with good view. Productive garden, full bearing fruit trees. Price $2500

COUNTRY

NEAR ROYAL OAK—4 ACRES WITH some trees, and productive garden. Good orchard. Asparagus beds, small fruits, etc. Well-built 4-room cottage, bathroom; stream of water. Must be sold immediately. Price $1700

SEAFRONT

WE HAVE A SELECTION OF DEveloped and undeveloped properties from $500 up.
Call for Particulars.

COLES, HOWELL & CO., LTD.
638 View Street G 1032

BRAND NEW

UNUSUALLY WELL BUILT—Over five months taken in building it. Consequently all lumber well dried. Pleasing design with wide corner windows. Five rooms and bath down with extra bedroom in attic. HOT WATER HEATED. The best of plumbing and hardware. On a good lot facing west, Oak Bay. Will appeal to the purchaser who insists on quality. Very reasonably priced at $5250

NEAR CADBORO BAY—Fine country house of seven rooms; four bedrooms. SPECIAL FEATURE is the lovely living-room, 20 x 30. Sits on one acre of ground; garden, shrubs and native trees. Sheltered, yet has a view of Mount Baker. Good buying at $6300

BUSINESS BLOCK, Lower Yates Street, 30 x 110 approx. Owner anxious to sell. Will consider offers.

SHAKESPEARE STREET, not far from Begbie, a really well-built five-room bungalow in good shape. Outside needs paint. Splendid basement with plenty of head room. Garage may be easily made in basement. Good furnace. Terms of half cash. Price $1400

B.C. LAND
AND INVESTMENT AGENCY, LTD.
922 Government St. Phone G 4115-8

BUILDING LOTS

HILLSIDE DISTRICT — Faces south, overlooking city. Nothing nicer in district. Price $500

FAIRFIELD

LINDEN AVENUE—Price $500
CAMBRIDGE STREET—Price $375

SAANICH

HIGH QUADRA DISTRICT—No better lots offered. Size 57 x 180. Few trees, best of soil. Price $350

After Hours Phone G 3353

MEHAREY & CO.
LIMITED
624 FORT ST. PHONE E 1187

OAK BAY

Stucco bungalow of five rooms and basement. This bungalow is only two years old and is in perfect condition.

$3600

SAANICH

Stucco bungalow, facing south, on large lot. Fine large rooms, hardwood floors, hot water heat and full, high basement. An exceptionally good buy.

$4500

Van der Vliet, Cabeldu & May, Ltd.
1212 BROAD STREET, VICTORIA, B.C.

Waterfront
BEAUTIFUL COUNTRY ESTATE

Well timbered, 20 acres, with about an acre in garden and orchard. Large waterfront with two private bays and good anchorage, also comfortable bungalow, all conveniences, and a small cabin on the beach. Reduced to $5500

(Photos at our office)

J. C. BRIDGMAN
604 BROUGHTON ST. PHONE E 3331

Hampshire Road

Charming stucco bungalow, situated among trees, containing living-room, dining-room, two bedrooms and kitchen. All fully modern. Oak floors. Separate garage. Price $3250
Terms Arranged

MARA, BATE & CO., LTD.
640 FORT STREET PHONE E 7324

BARGAINS ALL

Six-roomed semi-bungalow, Moss Street, price $1600. Eight-roomed brick house, city, price $1575, on terms. Brick building with store, View Street, price $2100. Cottage, Clovardale Avenue, price $800.

WISE & CO., Ltd., 100 Pemberton Bldg.

Randall's

ESQUIMALT

BEAUTIFUL FOUR-ROOM STUCCO BUNGALOW—This is a very desirable property and must be sold this week. Priced way below market at $2400

VIEW LOT

VERY DESIRABLE LOT, 93 x 170, corner Nobel Place and Salsbury Drive, High Quadra. Make offer. Asking $600

FAIRFIELD

SIX-ROOM SIDING AND SHINGLE HOUSE, in best part of Fairfield district, opposite park. To be sold to settle estate. Must be seen to be appreciated. A rare buy at $2800

FAIRFIELD

VERY GOOD EIGHT-ROOM FRAME HOME. Upstairs rented as separate apartment. A splendid opportunity for good home with income. Price $3500

LINDEN AVENUE

EIGHT-ROOM SHINGLE AND SIDING HOUSE. Best part of Linden Avenue. Owner will accept smaller home as part payment. Right on transportation. Price $2800

GEO. RANDALL
1303 DOUGLAS ST. PHONE E 4911

P. R. Brown & Sons, Ltd.

LANGFORD

On the lake and highway. Fireplace, garage, electric range. Splendid value $2100

COUNTRY HOME

Three-room stucco bungalow. Modern, nearly 9 acres. Oak trees. City water $3000

CENTRAL LOCATION

Splendid six-room residence, near school and college. Outside garage $2100

SHELBOURNE STREET

Excellent stucco bungalow, six rooms. Full cement basement. Large lot. Taxes $51. Built and occupied by owner. In first-class condition $4700

FAIRFIELD

Convenient to school, 6 rooms. Full basement, fireplace. Taxes $74. Splendid living-room. A good home $2100

NEAR MT. TOLMIE

Five-room stucco bungalow. Excellent condition. Garage. Taxes $46 .... $3000

P. R. Brown & Sons, Ltd.
1112 BROAD ST. G 7171

GORDON HEAD

Expensive view of water, which can never be obstructed. McClure-built house, contains large living-room with fireplace, dining-room, den, kitchen, one bedroom and bathroom on main floor; two bedrooms and bathroom on second floor. Cement basement, Oil-o-Matic furnace. Separate garage. One-half acre of beautiful grounds with lawns, shrubs and fruit trees. Twelve minutes from town. PRICE,

$5650

Christopher & Swayne
LIMITED
928 VIEW ST. PHONES, G 4121-2-8
Real Estate — Insurance

GORGE
CEDAR SIDING

Four-room home only one year old. Garage and woodshed combined, attached to side of house. Open fireplace in living-room. Grounds nicely looked after. A lovely little home $2000

CITY

Six-room home with cement basement and furnace. Three-piece bathroom. Fireplace. Needs coat of paint. Listed at low price of $950

Terms Arranged
CASH OFFERS INVITED

SAANICH REALTY COMPANY
3588 QUADRA ST. PHONE E 0001

$3500—Gorge Bungalow

Well planned, 5-roomed stucco home, nice living-room, dining-room, oak floors, tiled bathroom, cement basement, furnace, sawdust burner attached. Linoleum, electric fixtures included. Extra large lot. Good soil. Garage. Good situation. Immediate possession.

Large residental lots in new subdivision. North Quadra District on Union. Housing loans available.

Price $200 Up

Heisterman, Forman & CO.
608 VIEW STREET

JUST OFF PANDORA — Consisting of kitchen, laundry, dining-room, living-room with fireplace, three bedrooms. New wiring and plumbing. Small lot reduces the taxes to only $35. A cheap home for someone at $1450

NEAR BEACON HILL PARK — Large living-room, dining-room, library-den, three bedrooms and sleeping porch. Heated greenhouse, lily pond, good garden and lawns. You should see this if in the market for a home at $2650

E. B. HAWKINS & CO.
715 VIEW STREET PHONE E 9111

SAANICH SPECIALS

Four-room bungalow. Living-room, hardwood floors and fireplace, two bedrooms, bathroom. Kitchen. Full basement, furnace, garage. Lot fenced. Taxes $30 .... $1900

Four-room stucco, one room up; two bedrooms, bathroom, kitchen, basement, furnace, garage. Taxes $29.60. Price .... $1800 Terms

CITY

Two-story house, three rooms down, three up. Living and dining-room with fireplace. Good buy $1600

For the particular buyer. Modern six-room stucco semi-bungalow, Oak Bay. Large rooms. Plenty of cupboards. Hot water heating. Particulars at office.

J. H. Whittome & Co.
LIMITED
118 PEMBERTON BUILDING E 9233

OCEAN VIEW

$2900—Six-room semi-bungalow, with a sea view from kitchen, dining-room, sitting-room and bedrooms. This is a well-built home near Dallas Road. Owner wants action, so make us an offer.

CITY

$1300—Five-room cottage, new shingle roof and garage. Close to schools and transportation. $400 will handle.

WILLOWS

$3000—Five-room stucco bungalow, modern in every respect. $500 cash will handle; balance as rent.

QUADRA

$1450—Five-room bungalow with basement and furnace. Built on a high and dry location. $250 will handle.

GORGE

$2100—Five-room bungalow in dandy condition, with full cement basement, garage and two lots in lawn, garden and fruit trees. Close to transportation. A real home.

FAIRFIELD

$2500—Eight-room semi-bungalow in good condition and dandy setup for a rooming house. Close to town and car line. $200 will handle and balance arranged.

— SEE —
ALEX OLSON — ART MILLER
HAROLD LINEHAM

Johnston & Co.
LIMITED
1314 BROAD ST. E 5241, E 8131

$300.00 CASH DOWN

$1600 Full price. Balance in monthly payments of $25 including interest buys this 7-room house on high location, close-in Saanich. Close bus and school. Two choice lots in orchard, small fruits and garden. Garage and woodshed.

HIGH LOCATION—OFF QUADRA STREET

$1750—Terms. Nice large 4-room bungalow and glassed-in sunroom. Garage, furnace in cement basement. Fruit trees. Taxes $40. A cosy home.

OAK BAY

$5300 — Stucco semi-bungalow containing 6 rooms. Fireplaces in den and living-room. Three bedrooms and glassed-in sleeping porch. Full cement basement with laundry tubs. AUTOMATIC OIL HEATING PLANT. TWO LARGE LOTS beautifully treed.

ACREAGE—CLOSE IN

$2650—Terms. Four acres bottom land and all cultivated. Five-room house with unfinished attic, basement. Barn, chicken house, garage, fruit trees. Situated within 5-mile circle on bus route, close to school.

W. J. GILLILAND & CO.
1203 BROAD ST. G 5741

COUNTRY LIFE
50 ACRES, SHAWNIGAN

FIFTEEN CLEARED AND IN PASTURE. TWO BUNGALOWS, four rooms, rented at $8 each. Have concrete foundations and basements. Some outbuildings. Your own wood. Live creek. Owner called to the colors. A real buy for $2200 — Terms, or exchange for bungalow.

GORGE — NEW STUCCO
$3250

EXCEPTIONALLY BEAUTIFULLY FINISHED—Four spacious rooms. Living-room, open fireplace, china cabinet and bookcase. Indirect lighting. Two fine bedrooms, lovely bathroom, built-in fixtures, cabinet kitchen that's different. Full cement basement, walks and garage. Nice garden. Price includes blinds and lino and electric fixtures. Exclusive agent.

E. E. HEATH
625 YATES STREET PHONE E 4011

GOR-GEOUS

That's the adjective for the house, the view and the half-acre garden. One of Victoria's famous show properties, but owner leaving town must sell and is willing to sacrifice. 8 rooms, 3 baths, coal stoker.

KER and STEPHENSON LTD.
1121 GOVERNMENT ST. G 4127

FOR REVENUE or SPECULATION

James Bay—near the sea—excellent location. House of 9 rooms—almost new roof. Upstairs self-contained suite of three rooms. Downstairs, four rooms, all furnished, all rented. Rental over $65 per month. Taxes $81.65. Rooms are served by a community kitchen equipped with a very economical sawdust burner—thus all fumes from cooking are eliminated. House is heated with heating stoves and fireplaces. Gas is laid on and gas stoves may be substituted if desired. Toilet and bath up, toilet down. Very convenient to transportation; walking distance to town. Garage. Price $2250

Cash $1,500—Substantial discount for all cash. Phone for appointment to view.

Boorman Investment Co.
LIMITED
Stocks, Bonds, Insurance, Real Estate
614 VIEW E 2132

STUCCO BUNGALOWS

$2400—Close to Gorge, four rooms, open fireplace, part basement, furnace, large garage. Just built.

$2650—Saanich, four rooms, oak floors, open fireplace, garage, chicken house, fruit trees.

$3200—Oak Bay, new, four large rooms, open fireplace, built-in bath; basement, furnace and garage, large lot.

SEE A. LANCASTER

BROWN BROS., LIMITED
211 Pemberton Bldg. Phone E 1183

DIES IN ENGLAND

WIMBLEDON, England, Oct. 24 (CP)—Sir Charles Louis des Graz, eighty, British Minister to Serbia throughout the first Great War, died Tuesday.

Radio Programmes

Summary of Schedule at Victoria and Other Pacific Coast Stations

Continued from Page 13

3:00 P.M.—Silver Theatre (CBR, KIRO).
Old Songs of the Church (KOMO).
Catholic Hour (KJR).
Nordic Hour (KOL).
Master Singers (CJOR).
World Matinee (CKWX).

3:15 P.M.—Foursquare Gospel Lighthouse (CJOR).

3:30 P.M.—Week-End Summary (CBR).
Beat the Band (KOMO).
Lutheran Gospel Hour (KJR).
Gene Autry's Melody Ranch (KIRO).
Show of the Week (KOL).
Mexicana (CKWX).

3:45 P.M.—News (CBR).

3:50 P.M.—Voice of the Red Cross (CBR).

4:00 P.M.—Neighborly News (CBR).
Professor Puzzlewit (KOMO).
Lutheran Faith in Action (KJR).
News of the World (KIRO).
Rendezvous (KOL).
Sunday School of the Air (CKWX).

4:15 P.M.—Boston Pops Concert (CBR).
Calvin Hour (CJOR).

4:30 P.M.—Let's Face the Facts (CBR)
Bandwagon (KOMO).
Speak Up, America (KJR).
Adventures of Dr. Hunt (KIRO).
News (KOL).
Vancouver Church of the Air (CKWX).

4:45 P.M.—Manny Strand's Orchestra (KIRO).
Songs for Sunday (KOL).
Gospel Messengers (CJOR).

4:55 P.M.—News (CBR).

5:00 P.M.—Concert Orchestra (CBR).
Charlie McCarthy (KOMO).
Prophetic Bible Studies (KJR).
Exploring Music (KIRO).
American Forum of the Air (KOL).
News; Organ Reveries (CKWX).

5:30 P.M.—Moment Musicale (CBR).
One Man's Family (KOMO).
Sherlock Holmes (KJR).
Wilson Ames at the Console (KIRO).
Music for Sunday (CKWX).

5:45 P.M.—News (KIRO).
Musical Interlude (KOL).
Church in the Wildwood (CJOR).

6:00 P.M.—Carry On, Canada (CBR).
Manhattan Merry-Go-Round (KOMO).
Washington at Work (KJR).
Sunday Evening Hour (KIRO).
The Old-Fashioned Revival (KOL).
Church of the Air (CJOR).
Concert Caravan (CKWX).

6:30 P.M.—U.B.C. Music Hour (CBR).
Album of Familiar Music (KOMO).
Navy Day (KJR).
Symphony Hour (CJOR).
Hits and Encores (CKWX).

6:45 P.M.—The Word Man (CKWX).

7:00 P.M.—News (CBR, CJOR).
The Hour of Charm (KOMO).
Goodwill Hour (KJR).
Take It or Leave It (KIRO).
Hancock Ensemble (KOL).
The Song Peddler (CKWX).

7:15 P.M.—Britain Speaks (CBR).
Why We Want Willkie Organisation (KOL).
Richard Leibert (CJOR).
Siesta (CKWX).

7:30 P.M.—B.B.C. Newsreel (CBR).
Carnival (KOMO).
Helen Hayes Theatre (KIRO).
Sinfonietta (KOL).
Christ Church Cathedral, Vancouver (CJOR).
First United Church (CKWX).

7:45 P.M.—Evening Concert (KOL).

8:00 P.M.—Tone Pictures (CBR).
Night Editor (KOMO).
Bill Stern (KJR).
Crime Doctor (KIRO).
Answer Man (KOL).

8:15 P.M.—Dear John (KOMO).
Tropical Moods (KJR).
Britain Speaks (KOL).

8:30 P.M.—What Do You Think? (CBR).
Jack Benny (KOMO).
Matty Malneck's Orchestra (KJR).
Henry Busse's Orchestra (KIRO).
In Chicago Tonight (KOL).

9:00 P.M.—Moonlight Melodies (CBR).
Walter Winchell (KOMO).
News; Dance Orchestra (KJR).
Ted Lewis' Orchestra (KIRO).
News (KOL, CJOR, CKWX).

9:15 P.M.—The Parker Family (KOMO).
McNeeley Pianists (KOL).
Father and Son Programme (CKWX).

9:30 P.M.—Sanctuary (CBR).
Sherlock Holmes (KOMO).
News Reporter (KJR).
Concert Time (KOL).
Max Dolin's Orchestra (KIRO).
Echoes of the Screen (CKWX).

9:45 P.M.—University Explorer (KJR).
Sam Koki's Hawaiians (KOL).

10:00 P.M.—Clement Q. Williams (CBR).
News Flashes (KOMO, KIRO, CKWX).
Treasured Melodies (KJR).
Armchair Theatre (KOL).

10:15 P.M.—News (CBR).
Brides to Dreamland (KOMO).
News Roundup (KIRO).
Evangelistic Tabernacle Time (CKWX).

10:30 P.M.—Bridge to Dreamland (CBR).
Hollywood Temple Hour (KJR).
News (KOL).

2—BARGAINS—2

Five rooms, cement basement, garage. Low taxes	Six rooms. Just been repainted throughout. Taxes $37.50. Only
$1850	$1600

Both Handy to Town

H. W. Miller & Co.
1210 BROAD (Opp. Colonist) G 4651

AUCTION

TODAY, SATURDAY, 2 P.M.
AT OUR SALESROOM
727 PANDORA

Furnishings of All Descriptions
TWIN BEDS, RUGS, RADIOS, RANGES, ETC.

Turnbull & Fraser
Auctioneers G 9641

Auction Sale

Thursday, October 31st
Commencing at 1:30 P.M.

Ladysmith Boathouse
At Ladysmith

Fifteen Rowboats, in real good shape; 8 Peterboro Canoes; 1 Shell, sliding seat. All boats and canoes are complete with Cushions, Oars, Etc. Life Belts and Equipment. Three Boathouses; 4-Room House.

TERMS — CASH

J. W. JAMES
Auctioneer and Appraiser
NANAIMO, B.C.

Seasonable Clothes for Boys and Girls

At Spencer's Low Prices Today

Boys' Overcoats

Winter weight, and smartly fashioned from all-wool cloth. Your choice of grey, blue or green. Set-in or raglan sleeves, half or full belted, and polo lined for extra warmth. Sizes 24 to 28 ..... **$8.95**

YOUTHS' OVERCOATS

of heavy textured wool coatings. Grey, blue or green. Smart styles that the young fellows appreciate. Set-in or raglan sleeves, and half belted. Art satin yoke and polo lining. Sizes 29 to 33. Each **$12.95**

WHIPCORD PANTS

for boys or youths, made with cuff bottoms and belt loops. Practical for school and very neat. Sizes for 6 to 16 years. A pair **$1.95**

BOYS' BREECHES

of whipcord, brown or grey shades. They have double knees, double seats. Wear-resisting styles that are laced. Sizes 24 to 32. A pair **$1.95**

OVERALL PANTS

Sizes 24 to 32, of 8-oz. material, finished with belt loops and cuffs. A pair **90c**

—Boys' Store, Government Street

BROADCLOTH SHIRTS

For Boys and Youths. Extra Special, Each **54c**

Neat-fitting Shirts of a good grade broadcloth that wear well and launder smoothly. Several patterns, checks, stripes and fancies. Blue, green and fawn. Sizes 13½ to 14½.

PYJAMAS for boys and youths, of heavy Walton Flannelette, Winter weight. Shown in bright stripe patterns. Sizes 24 to 34 ..... **94c**

BOYS' COMBINATIONS, medium weight; fine grade, white, ribbed cotton. Cross-over no-button style. Short sleeves and short legs. Sizes 24 to 36. A suit **65c**

BOYS' COMBINATIONS, heavy weight, and perfect underwear for Winter for those who wear closer fitting garments. Short sleeves and short legs. Sizes 24 to 36. A suit **85c**

In the Men's Shoe Shop

BOYS' SHOES

At Prices the Thrifty Will Be Pleased With

BOYS' HEAVY SCHOOL BOOTS that will withstand the roughest wear of the playground. They have solid leather soles. Made by Sisman. Sizes 1 to 5½ **$2.95**

BOYS' OXFORDS, Red School House brand. Black or brown, with sharkskin toecaps.
Sizes 12½ to 3 ..... **$3.95**
Sizes 8 to 12 ..... **$3.45**

BLACK AND BROWN OXFORDS, by Sisman. These have Goodyear-welted soles on the "treader last" with raw cord soles for hard wear and waterproof. Sizes 1 to 5½ **$3.95**

BOYS' "JUNIOR-G" BOOTS OR OXFORDS with heavy Goodyear-welted soles and waterproof uppers. Widths B to E. Pair **$4.95**

—Men's Shoe Shop, Government Street, Arcade Building

BOYS' SHIRTS AND SHORTS

Penman's-make underwear. Shirts with long or short sleeves. Short-leg shorts and ankle-length drawers. Sizes 24 to 32. Very special value, a garment **50c**

BOYS' HELMETS

of black leatherette. Aviation style, each complete with goggles. Small, medium and large **50c**

—Boys' Store, Government Street

WOOL DRESSES

$1.98 to $4.98

For Girls 4 to 14x

Corduroy velvet, light-weight wools in plain shades and shepherd's checks; feather flannel, rayon jersey and two-piece knits. Smart, practical styles for school or better wear. Short or long sleeves, white collars, and some with plain or polka dot tops in contrast. An exceptionally smart and very large choice.

NAVY SERGE SKIRTS

for school wear. All round pleated style buttoned onto white bodice. Excellent quality serge and well cut and finished. Sizes 4 to 14 ..... **$1.00 to $1.59**

Girls' Winter Coats

$8.98

With Fur Collar. From .....

Smartly-styled all-wool Coats, attractively trimmed with beaver, opossum or wolf collars and shown in a complete range of new colors. Either fitted, loose or belted model may be chosen from this new selection. Sizes 8 to 14x.

Navy Chinchilla Coats

Such as are worn by schoolgirls everywhere. So practical, warm and smart. These are finished with half or full belt in tailored style with set-in or raglan sleeves. All have warm kasha linings.
Sizes 2 to 6 ..... **$5.98**
Sizes 8 to 14 ..... **$7.98 to $12.98**

—Children's Wear, 1st Floor

GIRLS' LEATHERETTE RAINCOATS

Adequate protection against wind and rain. These are fleece lined and styled with full belt and matching hat. Shades are red, green, blue and brown. 8 to 14 years **$4.50**

"BEAUTI-SKIN"

Chiffon Stockings

BY ORIENT . . .

"Beauti-Skin" continues to be a favorite even after years and years. Why? It has the silken subtle beauty of 51-gauge, 3-thread sheerness with the practicability of reinforcements at heel and toe.
This season Orient features "Beauti-Skin" in four delectable shades—Dregs of Wine, Witchery, Red Lips and Luscious. A pair **$1.00**

—Hosiery, Main Floor

WOMEN'S AND MISSES' SMART DRESSES

In Rayon Homespun. Priced at **$3.95**

Smart tailored styles with straight skirts, with pleats, flares, gored and pleated effects. Blues, greens, wine and grey. Sizes 14 to 20 and 38 to 44.

—Whitewear, 1st Floor

WOMEN'S AND MISSES' PURE WOOL SWEATERS

Button-up coat style in ribbed or cable effect with long sleeves. Round neck with or without collar. Sizes 34 to 42 ..... **$1.98**

—Sweaters, 1st Floor

HERE ARE HATS YOU CAN BUY FOR JUST **$2.95**

A close-fitting felt for dress wear—a tailored felt—a classic sports felt—a velvet hat—handsome and practical styles that are suitable for any occasion. Lovely Autumn shades and navy, brown or black. All at **$2.95**

—Millinery, 1st Floor

Woolen Dresses

Stripes, plaids, corduroys, the latter in sports style complete with beanie to match and feather in contrast. Dresses designed for up-and-going young moderns who want wearable fashions these busy days. They're right for campus, casual sports, street or business wear. Dressy or tailored finish with short or three-quarter sleeves and nicely flared skirts. Fashion's proudest colors and black—and you can have this "made for you" chic even if you've a limited budget! Sizes 12 to 20. Priced from **$8.95**

2-PIECE SPORTS SUITS in alpine cloth. Plain colors or with white pin stripe. Clever little short-sleeved suits that fit perfectly into the Fall setting **$6.95**

—Mantles, 1st Floor

READY-TO-HANG

Draperies

New Designs at Moderate Prices

Drapery damask, 40 inches wide and 2⅓ yards long, appealing designs. Colors are green, rose, rust, gold and oyster. Complete with tie-backs, ready to hang. A pair **$4.50**

"Ruftex" Cretonne Draperies, 36 inches wide and 2⅓ yards long. Smart color designs. Rose, green, blue or natural grounds. Ready to hang. A pair **$5.95**

Monk's Cloth Draperies, 50 inches wide and 2⅓ yards long. Waffle design, trimmed with brush trimming. Shades of rust, brown, gold or blue. Pinch pleated tops and French heading hooks. Ready to hang. A pair **$5.95**

—Drapery, 2nd Floor

Demure little "Domino" to enchant a modern Pierrot. Note the ingenious way the diamond shaped scallops are appliqued to create back interest. Note the fabric—dove-soft "Milosuede" that wears so beautifully. You'll want Domino in more than one colour. Black, chocolate, navy, promenade green and wine.

—Gloves, Main Floor

Better Values in Inexpensive but Reliable

COMFORTERS

Values Most Interesting at This Season of the Year

WOOL-FILLED COMFORTERS covered with a good grade material in Paisley design. Various colorings. Each **$3.95**

WOOL-FILLED COMFORTERS with two-tone, reversible satin coverings. At, each **$6.95**

FEATHERDOWN COMFORTERS covered with floral cambrics, with plain panels in contrast. Each **$8.95**

WOOL-FILLED COMFORTERS covered with plain satins, in pillow effect, centres embroidered in self colors—something new. Each **$11.75**

SATIN-COVERED COMFORTERS with embroidered designs, a very attractive type and rich in appearance. Filled with good grade featherdown **$15.95**

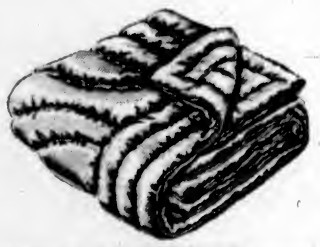

WOOL-FILLED COMFORTERS covered with rich satins, in a variety of colorings. Each **$9.75**

FEATHERDOWN COMFORTERS with centre panel of plain satin, very attractive. Each **$9.95**

FEATHERDOWN COMFORTERS with satin centres and fluted outside satin panel. Each **$13.95**

—Staples Dept., Main Floor

ROAST CHICKEN LUNCHEON

50c

Today, 11:30 to 2:30

—Dining-Room, 3rd Floor

CANDY SPECIALS

Hallowe'en Wrapped Kisses, a lb. **15c**
Hallowe'en Satin Mixture, a lb. **15c**

—Candy, Lower Main Floor

Men's Shirts

The "Student Prince," by Brill **$1.65**

Shirts of a fine, strong textured broadcloth, smart fitting and with "Nev-a-Wilt" collar attached. A brand new shipment, featuring Fall colors and a generous assortment of patterns. All sizes.

MEN'S PYJAMAS OF ENGLISH FLANNELETTE

These are tailor-made with "flexo" Lastex band and full-cut, neat lapel collar. Fancy stripes, plain or piped. All sizes. A suit **$3.00**

—Men's Furnishings, Main Floor

BAKERY SPECIALS FOR TODAY

Oblong Layers, each ..... 12¢
Currant Buns, a dozen ..... 12¢
Coconut Macaroons, a dozen ..... 12¢
Cherry Genoa Slab Cakes, whole slab for ..... 67¢

—Bakery, Lower Main Floor

DAVID SPENCER LIMITED

TELEPHONE E 4141

MEN'S DRESS SOCKS

Special, a Pair ..... **39c 2 Pairs 75c**

Socks of wool mixture, with reinforced heels and toes. Scores of new patterns, and a wide assortment of colors. Sizes 10 to 11½.

—Men's Furnishings, Main Floor

A New Feature for Men

ASTRACHAN WOOL JACKETS

Each **$5.95**

A zipper-fastened Jacket with "Johnny" collar. Two slash pockets and knitted sleeves: neck and waist. Two shades of green, blue and maroon. Sizes 36 to 44.

—Men's Furnishings, Main Floor